THE STANDARD SOUTHERN NEWSPAPER

THE ATLANTA CONSTITUTION

ASSOCIATED PRESS SERVICE

VOL. LXIII, No. 99. ONLY MORNING NEWSPAPER PUBLISHED IN ATLANTA ATLANTA, GA., MONDAY MORNING, SEPTEMBER 22, 1930. Entered at Atlanta P. O. As Second-Class Mail Matter. Single Copies: Daily, 5c; Sunday, 10c Daily and Sunday: Weekly, 20c; Monthly, 90c

BOBBY BREAKS PAR IN FINAL PRACTICE ROUND; OPENS CAMPAIGN FOR DIZZIEST PEAK TODAY

Homer Parker Files Contests in "8 or 10" Counties

CANDIDATE SEEKS RECOUNT, STRIKING BACK AT HARRISON

Adjutant-General's Action Follows Incumbent's Charge of Irregularity in Two Counties.

NO FRAUD CHARGED BY GENERAL PARKER

Candidate Declared Victor Says He Will Drop Contests If Harrison Will "Bow to People."

Striking back at the attitude taken by Comptroller General William B. Harrison in filing notices contesting the tabulation of ballots in Catoosa and Walker counties, Adjutant General Homer C. Parker, who on the face of complete returns has been declared nominated for that office, Sunday announced that he had filed contests in "eight or ten" Georgia counties demanding recounts of all ballots in the comptroller general's race.

Already having tied Mr. Harrison in the matter of county unit votes and having a majority of the popular vote cast during the primary, on the figures announced, General Parker's action added considerably to the statewide interest created as a result of the incumbent's action Saturday night in throwing the result of the primary into contested territory.

General Parker's retaliation was made known Sunday afternoon in a formal statement which he issued and in which he emphasized that in none of the counties in which contests had been filed had fraud been charged. He said he had taken this action on the advice of friends and legal representatives "after Mr. Harrison had announced that he would file contests in certain counties where the vote was close in my favor."

The adjutant general also made it clear that he was willing to withdraw his contests "if Mr. Harrison will abandon his contests" and expressed regret that his opponent "was not willing to abide by the action of the people of Georgia."

Both Walker and Catoosa counties, in which Harrison filed contests demanding recounts, were carried by a third candidate, B. M. Bullard. In making public his action, Mr. Harrison's representatives said the contention was raised that the results of complete tabulation in each of these counties had resulted in varying totals for their candidate, and it was on this ground principally that the contest action was instituted.

Adjutant General Parker did not reveal the counties in which contest petitions had been filed, merely saying that he would insist upon a recount unless Mr. Harrison receded from his attitude regarding Catoosa and Walker counties.

Through his attorneys in Macon, Mr. Harrison Sunday announced that a statement would be issued today relative to his contests over results of the comptroller general's race. A conference was held in Macon Sunday with the comptroller general by a number of his friends, and Pope F. Brock attended. Mr. Brock issued a statement following the conference, in which he said that "the matter will probably take tangible form Monday and at that time a statement will

Continued on Page 4, Column 4.

China Civil Strife Draws to Close

SOUP FIRM HEAD DIES SUDDENLY

Dr. Dorrance, Founder of Campbell Soup Company, Passes at Home.

CAMDEN, N. J., Sept. 21.—(AP)—Dr. John Thompson Dorrance, president and founder of the Campbell Soup Company and described as the originator of condensed, canned soup, died of a heart ailment today at his home, Pomona Farm, Cinnaminson, N. J. He was 57.

Dr. Dorrance returned from his summer home in Bar Harbor, Maine, last week and was confined to his bed with a slight illness. For several days he seemingly was on the road to recovery but this morning he collapsed.

His life was the traditional story of American success. From a $7.50-a-week employe in his uncle's fruit and preserve factory, he rose to the head of a worldwide business organization. He was the sole owner of the Campbell company.

Dr. Dorrance was born in Bristol, Pa. He received his early education in Philadelphia, was graduated from Massachusetts Institute of Technology in 1895, and won his Ph. D. at the University of Gottingen in 1897.

While in Germany, his associates said, he conceived the idea of making condensed, canned soup available in America. He returns to this country, joined the Campbell Fruit and Preserve Company, his uncle's firm, and in 1899 put out the first batch of canned soup. From that time the company grew rapidly, in 1915 becoming the Campbell Soup Company.

His principal business idea, that of concentration and mass production, led him to confine his company's activities to soup and one or two other commodities. He believed in continuous and general advertising, coupled with a low priced product, easily available.

Dr. Dorrance held directorates in several companies, including the Pennsylvania Railroad Company, Guaranty Trust Company of New York, Philadelphia National bank, Philadelphia, and Camden Ferry Company, and the Port Reading Railroad Company.

He was a member of the American Chemical Society, the Academy of Natural Sciences, the New England Society, of Pennsylvania, and the Historical Society, of Pennsylvania. He was a republican and an Episcopalian.

Surviving are his widow, Mrs. Ethel Mallinkrodt Dorrance, formerly of Baltimore, whom he married in 1906; five daughters, Mrs. Nathaniel Peter Hill, of New York; Ethel, Margaret and Charlotte, and one son, John, Jr. Two brothers and two sisters also survive. They are Dr. George Morris Dorrance, vice president of the Campbell Soup Company and a prominent Philadelphia surgeon; Arthur Dorrance, of Riverton, N. J., vice president and general manager of Campbell Soup Company; Mrs. Robert H. Blake, of New York, and Mrs. Ray Dudley, of Washington.

Funeral services will be held at Christ church, Riverton, N. J., Wednesday at 10 a. m. (Eastern standard time.)

Congressman Stedman Growing Still Weaker

WASHINGTON, Sept. 21.—(AP)—Representative Stedman, of North Carolina, who has been critically ill for two weeks following an attack of apoplexy, today was reported "a little weaker than yesterday."

His breathing was "not so good as it has been, but his condition shows very little change," physicians said.

BOBBY JONES

Begins his first qualifying round today at the Merion Cricket Club, where he won his first major title 14 years ago.

ED DANFORTH

The Constitution's sports editor, will follow Jones in his quest for his fourth title in one year of play. Danforth gave Atlanta a vivid and enthralling story of Jones' victory in the open. Follow him with Danforth at Merion.

Manchurian War Lord Joins Chiang To Drive Rebels Out of Peiping, Terminating War.

BY D. C. BESS.
United News Staff Correspondent.

PEIPING, China, Sept. 21.—(UN) The Chinese civil war which started last April and for months was a threat to the life of the national government at Nanking apparently ended today.

Manchurian troops, which announced they were co-operating with the national government, occupied the chief strategic points in the Shansi and Shantung territory held by the northern rebel armies. Meeting no opposition, the Manchurian forces took over the important city of Tientsin, important railroad junction, and advanced toward Peiping, where the northerners had set up their capital.

Peiping, once the city of the Manchus, was not defended and the invading troops entered the city late tonight.

Feng Yu-hsiang, famed as "the Christian general" and once the most powerful of Chinese war lords, and Yen hsi-shan, head of the northern government, were expected to flee abroad as the result of the collapse of their challenge to the authority of Chiang Kai-shek, youthful leader of the national government.

Peiping Quiet.

The ancient city of Peiping and the surrounding region were quiet during the period of withdrawal of the northern coalition forces and the invasion of the "peace army" of Chang Hsueh-liang, the Manchurian ruler who intervened to end the civil war. The United News correspondent, making an automobile tour outside the city, found no sign of disorder among the natives or soldiers. All foreigners were safe.

The evacuating northern troops left only a small garrison at Peiping, and the garrison announced its surrender to the Manchurians. There were 4,000 Manchurians at Tientsin.

The Manchurian peace movement, which marked the fall of the ageing veterans of military activity in China—Fenk and Yen—and the victory of two younger leaders—Chiang and Chang, was successful throughout the provinces involved. The Shantung generals joined the plea of Chang for peace and the occupation and evacuation movements proceeded quietly without disturbing the countryside.

A representative of Chang Hsueh-liang was sent to Peiping from Tientsin to arrange the peaceful arrival of Manchurian forces here.

Meanwhile, a general cessation of the fighting in Honan province was expected. The national offensive, directed by Chiang Kai-shek, was rolling northward with increasing rapidity when the Manchurian government intervened last week. Government troops had penetrated the second trench lines outside the key city of Kai-feng and attacked heavily at the last barricades. National airplanes were co-operating in the attack along the front lines.

The northern government constitut-

Continued on Page 4, Column 7.

Casual Accident Observer Finds Body That of Son

DALTON, Ga., Sept. 21.—A dramatic incident was enacted near here today when T. M. Rollins, an aged store-keeper who resides at Waring, in Whitfield county, drawn by curiosity to the scene of a railroad accident near his home, identified the mangled body of the victim as that of his 33-year-old son, George Rollins.

The father viewed the torn body of a man found beside the Southern Railway tracks, half a mile from the Waring station, early this morning by passers-by. There was nothing to make for positive identification, in the appearance of the man, presumably killed by a fast train. However, several gold front teeth attracted the father's attention and the pockets of the slain man were investigated.

They revealed cotton receipts made out to George Rollins, and the young man's father fainted. He and Mrs. Rollins, mother of the accident victim, were both under care of a physician all of Sunday. The accident occurred within a mile of the home where the young man lived with his parents.

George Rollins was well liked over the county, and in addition to his parents is survived by three small children. His wife has been dead for several years. A coroner's inquest had not been completed Sunday night, and services will not be conducted until after its completion, which will possibly be Monday, it was stated.

When last seen, Rollins was attending an ice cream supper at a church benefit and had asked someone for change for a dollar bill. His parents were at a loss to explain what he was doing on the railroad tracks near his home, as the benefit he attended is located in the opposite direction.

GEORGIA PLANTER SLAIN DURING RAID ON COUNTRY HOME

Whitfield Countian, Aiding Bailiff, Shot From Bushes as He Approaches Rear of House.

DALTON, Ga., Sept. 21.—Alfred Wilson, 45, prominent planter residing in the western part of Whitfield county, died this morning at the Hamilton Memorial hospital here, from wounds received Saturday night when he was shot from ambush while in the act of helping a county bailiff raid an alleged disorderly house eight miles from Dalton, in what is known as the Prickum district.

Wilson and Leonard Wood, a neighbor, on request of the officer, accompanied Needham Kenemer, bailiff of the Prickum district, to the house where the shooting occurred. On approaching the house, Kenemer strode to the front door sending the two deputized citizens to a rear door. As the two knocked at this door a shotgun was fired from tall weeds located there, and a charge of buckshot took effect in Wilson's left side. Wood was slightly wounded in one hand.

According to the officer, he went to the home of Wilson and asked him to accompany him and Wood to the house for an investigation of charges made by neighbors, that a "disturbance had been going on there." Wilson was on the point of retiring, but donned his clothing and accompanied the officer. The house which they attempted to raid is located off of the main road near the Dunagan church.

After the shooting, two women, living in the house, were arrested and brought to the Dalton jail to face charges of being accessories to the affair. They denied any knowledge of the shooting, or identity of the slayer. Their names were withheld by police.

The wounded man was rushed to the hospital here where he died of his wounds about 9 o'clock this morning. He is survived by his widow and several children. Funeral arrangements will be made Tuesday, following the arrival of a brother, Will Wilson, of Detroit.

Officers scouring the entire county traced the slayer from his ambush in the weeds to the highway, where automobile tire tracks indicated that he had effected his escape by car.. Late Sunday night officers declared they had a definite clue to the identity of the slayer.

'STUNTER' KILLED IN BRIDGE PLUNGE

Stunt Leap From Hudson River Span Ends in Tragedy.

NEW YORK, Sept. 21.—(AP)—A stunt leap from the incompleted Hudson river bridge to the water 213 feet below today cost the life of Norman J. Terry, 24-year-old professional high diver and parachute jumper from Kittanning, Pa.

Thousands of motorists and pedestrians on the New York and New Jersey shores saw Terry hurtle from the dizzy height and strike the water flat on his back. He died instantly of a broken spine.

Police arrested James J. Murray, 26, of Staten Island, whom they described as Terry's manager. A technical charge of homicide was placed against him.

At first police announced the jump was conducted under the sponsorship of The New York Daily News and an unnamed motion picture concern, but The News issued a statement saying it had nothing to do with planning the jump and merely had accepted an invitation from Terry to take pictures of it.

Terry, in some unexplained way, gained entrance to the approach to the bridge, which has been closely guarded. He walked along a narrow catwalk and remained poised for a short time on a cable. Then he leaped. For perhaps 200 feet he remained in a vertical position, then his body twisted and struck the surface of the Hudson with tremendous force.

A speedboat containing Murray and some friends picked him up.

The 213-foot jump was a far longer one than the famous leap by Steve Brodie from Brooklyn bridge. Brodie fell only 135 feet before hitting the water.

One of his most recent thrillers occurred in Chicago a few months ago when he landed without a parachute from an airplane going at a high rate. Terry hung by his hands from the plane's undercarriage, allowed it to swoop within 10 feet of the ground, while he dropped off and successfully landed in base-sliding fashion. Also in Chicago a few weeks ago Terry walked a slack wire 500 feet in the air from the Carbon & Carbide building to the Mather tower.

HYDE REAFFIRMS BELIEF REDS HURT GRAIN QUOTATIONS

Secretary Points Out Drop of 5 Cents Per Bushel in Wheat During Soviet Selling.

WASHINGTON, Sept. 21.—(AP)—A more extended investigation of short selling of wheat by Russia in the Chicago pit was said today by Secretary Hyde to have become necessary through information from the president of the all-Russian textile syndicate, which placed the orders, that operations had continued for several months.

Action by the Chicago grain exchange was awaited on the opportunity which the secretary said was extended yesterday "to clear the deck by its own voluntary action." Hyde expressed indebtedness to E. V. Belitzky, the syndicate official, for his statement last night that the operations "were carried on over a period of several months."

Hitherto, he added, the department's investigation had covered only the last two weeks.

In a formal statement the cabinet member quoted Belitzky as saying that "Mr. Hyde's estimate of five million bushels' as the amount of soviet Russia's short sales is 'a little exaggerated'"

"That estimate was obtained from Mr. Belitzky's own company," Hyde continued. "It has proved to be, as he says, incorrect. Our investigations already show that, on four days, short sales by the soviet government through three brokers amounted to over 7,500,000 bushels of wheat. Thus, actual sales already uncovered, overrun Mr. Belitzky's estimate by a little over 50 per cent.

"It is strange that the president of the all-Russian textile syndicate does not know within two and one-half million bushels how much wheat he has actually sold."

The syndicate had assured the department previously, he added, that their sales were confined to the past two weeks and that the check-up had covered only that period.

Hyde denied Belitzky's statement that the sales could not have appreciably affected the trend of prices on the Chicago market due to the turnover of from 50,000,000 to 60,000,000 bushels a day.

"The answer is found in the course of prices during the four days covered by the sales so far identified," Hyde said. "Those four days are September 8, 9, 10, 11. On September 8 May wheat opened on Chicago at 99 1-8 or 1 1-2 cents above the previous close. The price dropped during the day and closed at 96 1-2, or on the bottom and down 2 7-8 cents. During the four days, the market on May wheat dropped from the opening of 99 1-8 to the close on September 11 at 94 1-8, a decline of five cents. Comparable declines were registered in all the other wheat futures.

"The sales by soviet Russia were probably not responsible for all of this drop. I do say that such sales, added to the other bear factors, contributed greatly to a bear psychology which depressed the market. It is

Continued on Page 4, Column 5.

Celler Proposes Space for Ads On U. S. Stamps

WASHINGTON, Sept. 21.—(AP)—The sale of space on postage stamps to private interests for advertising purposes was suggested today by Representative Celler, democrat, New York, as a possible means of eliminating the postal deficit without raising the postage rates on first-class mail.

Expressing opposition to Postmaster-General Brown's proposal for a rate increase of a half cent an ounce on sealed letters, the New Yorker, in a letter to the postmaster-general, said the increase "will not meet with any hearty response in congress."

He also took issue with Brown's statement that there was no justification for asking the government to transport mail for less than cost, asserting that the mail service "cannot be weighed in dollars and cents any more than you can similarly weigh the service which the government renders in its bureau of mines, in its bureau of foreign and domestic commerce, or the bureau of standards.

In suggesting the sale of advertising space on stamps, the New Yorker said he did not necessarily advocate it, but added he had been informed that France, Germany and New Zealand sell the marginal space on stamp sheets to private concerns, and that Bavaria and Italy had doubled the size of their stamps and sold the additional space for advertising purposes.

"Other countries have used the back of stamps for the printing of advertising," he wrote, adding that the United States had often used cancellation stencils for slogans, and had issued stamps directing attention to various expositions.

Cannon Leaves Brazil Secretly

GALES CONTINUE TO SWEEP FRANCE

Death Toll Mounts to Nine as Winds Blow Unabated.

PARIS, Sept. 21.—(AP)—Nine sailors are known to have perished in an equinoctial gale along the French Atlantic seaboard and channel coast that appeared to be blowing itself out late tonight.

Winds, at times reaching a velocity of 80 to 100 miles an hour, left behind them a trail of damage and desolation after blowing for about 80 hours.

The full tale of the disaster has not yet been unfolded, many wires having been blown down. But the western coasts of France were strewn with wreckage today.

Though the loss of life was comparatively small, the material is exceptionally heavy. Countless fishing boats and other small craft were torn by the gale from their moorings and wrecked.

At Quiberon, southern Brittany, the damage done to the harbor is estimated at a million francs. Many seaside resorts in Brittany and Normandy had all their bathhouses demolished and their boardwalks torn up.

The fury of the storm was felt throughout almost all of France. Innumerable chimneys were blown down in inland cities, trees were uprooted and tiles were torn off roofs.

Even southeastern France, including the sheltered Riviera, felt its force. A violent thunderstorm ravaged Cannes, flooding cellars and keeping the firemen busy for hours pumping out water.

Though the winds were subsiding toward midnight, the seas were still running mountain-high. Ports from Dunkirk in the north to Bayonne, in the Bay of Biscay, were still crowded with battered and stormbound ships of all sorts and sizes.

Seventeen ships had taken refuge this evening in Cherbourg Roads, twelve were sheltered at Brest and seven more at Lorient on the south coast of Brittany.

Many of these craft had had their rigging or their bridges swept away by wind and heavy seas.

STORMS SUBSIDE OVER ENGLAND.

LONDON, Sept. 21.—(AP)—A gale that had whipped the channel and the southwestern coast of England for 24 hours largely blew itself out during the night.

Reports of damage to shipping, however, continued to reach London.

The steamer Chesham, 4,295 tons, from the River Plate, with a cargo of maize, asked for assistance off the western coast of Ireland. She was lying helpless with her steering gear smashed. The steamer Umberleight, 2,919 tons, which went ashore on the rocks near Plymouth, has been refloated but is badly damaged.

The liner Montcalm, bound from Southampton to Quebec, Canada, felt the full force of the channel gale but halted for several hours to play her searchlights on the Umberleigh until another ship came up to the rescue.

The Montcalm reached Cobb, Irish Free State, 15 hours behind schedule.

The Italian steamer Tuscania, 4,425 tons, whose wireless calls for help off the French coast Friday night caused great excitement in shipping circles, was safely towed into the port of Falmouth by a German tug.

Bishop Leonard Dies at Age of 82

GAMBIER, Ohio, Sept. 21.—(AP)—Bishop William A. Leonard, of the Episcopal church, died at his home here tonight. He was 82 years old.

Bishop Leonard, nationally noted for his devotional and philanthropic works, had been ill for more than a year. Death was caused by infirmities of old age.

Bishop Leonard retired last spring. Previously he had presided over the Ohio diocese for more than 40 years.

Bishop Leonard's wife died 15 years ago. They had no children.

Funeral arrangements were not announced tonight.

J. C. C. Black, Jr., Dies in Augusta

AUGUSTA, Ga., Sept. 21.—(AP)—Judge J. C. C. Black, Jr., of the city court and the juvenile court, died here Sunday after illness of several weeks.

Judge Black was appointed solicitor of the city court in 1905 and upon the death of Judge William F. Eve of the court in 1916 he was appointed to fill the unexpired term. He later was elected to the position and filled it without opposition until his death.

Judge Black graduated from the University of Georgia in 1895 and studied law at Washington and Lee University.

Bishop Sailed for New York Last Tuesday as New Charges Were Hanging Fire.

RIO DE JANEIRO, Sept. 21.—(AP) Bishop James Cannon, Jr., of the Methodist Episcopal church, south, sailed with Mrs. Cannon for New York last Tuesday from the port of Santos. His departure apparently had been kept a strict secret.

In Rio De Janeiro it had been generally believed the bishop was somewhere in the interior of Brazil on a trip of study and exploration. He was reported at Sao Paulo last week to have left for the interior with an indefinite destination.

No mention was made of his departure by members of the Methodist church in Brazil. Church leaders today were unwilling to confirm where the bishop had gone, merely stating "he is on the high seas."

In August he presided over the first of three conferences for working out a scheme for separation of the Brazilian Methodists from the parent body in the United States and constructing an autonomous Methodist council of Brazil.

Then he went to Sao Paulo, where he presided over a second conference. He planned to do the same at a third conference in southern Brazil, and then at a general conference here late in October.

He came to Brazil on his honeymoon, having married his former secretary, Mrs. Helen McCallum, in London in July.

The couple sailed from Santos aboard the liner American Legion. Church authorities kept silence about the reasons for the bishop's change in his plans and hurried leave of Brazil.

Bishop Cannon, when interviewed by the Associated Press correspondent on August 10, declared his intention of remaining in Brazil until late in October in connection with church organization work.

He expected to return to the United States only about the middle of November, and said his work in Brazil would prevent him from taking part in the autumn political campaign there.

He said he would not be a factor in the pre-election campaign.

CANNON FACES ANOTHER INQUIRY.

RICHMOND, Va., Sept. 21.—(AP)—Bishop James Cannon, Jr., who emerged unscathed by the fire of an official church investigation last May in Dallas, must face a second inquiry at the hands of a committee of the Methodist Episcopal church, south.

The complaint against Bishop Cannon filed with Bishop William N. Ainsworth, of Birmingham, Ala., chairman of the College of Bishops, by the four traveling elders, under church rules makes an investigation mandatory. Last May Bishop Cannon's stock market dealings and political activities were investigated at the Methodist conference at Dallas. The bishop was exonerated and reelected chairman of the board of temperance, prohibition and public morals.

Should a committee of 12, which church rules require Bishop Ainsworth to call for the purpose of investigating the new charges, decide Bishop Cannon must stand trial he would be suspended until the 1934 conference when the trial would be held.

The four elders who filed the new complaint were Dr. Forrest J. Prettyman, of Baltimore; Dr. Costen J. Harrell and Dr. J. T. Mastin, of Richmond, and Dr. I. P. Martin, of Abingdon, Va. The complaint has been forwarded to Bishop Ainsworth at Birmingham.

The Baltimore Sun said today the new charges comprise complaints against Bishop Cannon's personal conduct, complaints based on his participation in buying and selling stocks for speculative purposes, and complaints based on the bishop's political activities and his participation in the handling of money for political campaign purposes.

Although Bishop Cannon was before the Dallas conference for investigation last May on two counts, based on stock speculation evidence and political activities, in neither of these inquiries was any question raised concerning the churchman's morals. In the new complaint filed with Bishop Ainsworth, however, several counts were said by the Sun to be based on allegations published during July in newspapers in New York, Philadelphia and Washington.

BISHOP AINSWORTH HASN'T RECEIVED CHARGES.

BIRMINGHAM, Ala., Sept. 21.—(AP)—Bishop W. N. Ainsworth, reached by long distance telephone at Opelika, Ala., this afternoon declared he knew nothing of any complaint against Bishop James Cannon, Jr., except what he had read in the newspapers.

"I will have absolutely nothing to say in regard to the matter tonight," Bishop Ainsworth said.

Complaints against Bishop Cannon, filed by pastors of the Methodist Episcopal church, south, have been forwarded to Bishop Ainsworth as chairman of the College of Bishops of

Continued on Page 4, Column 6.

ATLANTAN SEEKS YEAR'S 4TH TITLE; VOIGT IS THREAT

Grim New Yorker Answers Bobby's Notice of Fitness With Splendid Sixty-Eight.

168 TO START PLAY TODAY

Greatest Golfer Must Weather Short Matches To Set Phenomenal Winning Record.

BY ED DANFORTH.
Constitution Sports Editor.

MERION CRICKET CLUB, Pa.—Bobby Jones served notice today on all the well-groomed boys who are here to play in the national amateur championship that he did not come to Merion just for the ride. The emporor riz up on his throne and tapped three times for order with his scepter, Calamity Jane. Then he took a practice swing with his scimitar, Nero Niblick. Three long putts and a chip shot holed from the edge of the green gave him four birdies in his final practice round. The four birdies helped him to a 69, one under par. And that fracture of par caused the well-bred amateurs, some of whom look as if they should not be this far from home with school going on, to shiver just a little and wonder after all if there was any use.

Bobby played in a foursome paired with Dick Jones, the man who nearly dumped Bob out of the tournament at Baltusrol against George Voigt, the saturnine man from North Hills, N. Y., and Watts Gunn, once of Atlanta. The Jones team won, 3 and 2.

But while Bobby was serving his notice to the young men about town, Voigt himself wrote out a ticket. I think he put it under the windshield wiper of Bob's car. The ticket was 68, written by perfect stroking and methodical putting. It served to show that Voigt, supposedly the man to be feared of all in the field, was ready to live up to the reputation he had earned.

If Bobby gets Voigt in one of the 36-hole matches, one of the classic struggles of championship golf may be written. The grim New Yorker has his game in hand.

It was an easy going match. Several times one or another played an extra ball when shots went bad. They tried putts over and discussed strategy with each other. Yet they played the match out, firmly holing all putts that counted.

The match was the only feature of the last practice day before the tournament begins. Most of the lads were away relaxing or off on the practice tees working on flaws in their form. It was a bright Sunday afternoon, considerably hotter than one would imagine normal in this latitude. Three thousand people scrambled after the big match. Marshals in red armbands and red berets handled the long coils of rope to restrain the throng. They also were practicing. The red berets are an innovation and may be discarded before the week is over. It is hard to command respect in a red beret. However, there were a hundred Pennsylvania state troopers in gray shirts, and blue riding breeches, black puttees and Sam Browne belts. They wore single action .44s at the hip with a row of cartridgtes in their belts. They got their men back where the comic opera marshals failed.

When the tournament opens tomorrow, 50 United States marines from the navy yard will be here to keep

Continued on Second Sport Page.

The Weather
GENERALLY FAIR.

WASHINGTON, Sept. 21.—(AP)—Forecast:

Georgia — Generally fair Monday and Tuesday; gentle winds, mostly south.

North Carolina—Generally fair Monday and Tuesday; little change in temperature; gentle southerly winds.

Virginia — Generally fair Monday and Tuesday; little change in temperature.

South Carolina—Generally fair Monday and Tuesday; gentle winds, mostly south.

Florida—Partly cloudy, with scattered thundershowers Monday and Tuesday; gentle easterly winds.

Kentucky, Tennessee and West Virginia—Generally fair Monday and Tuesday; slightly warmer Monday.

Louisiana—Partly cloudy, probably scattered showers in southeastern portion, slightly warmer in east portion Monday; Tuesday partly cloudy.

Mississippi—Partly cloudy, somewhat warmer Monday; Tuesday generally fair.

Alabama—Partly cloudy, somewhat warmer in north and west portions Monday; Tuesday partly cloudy.

Extreme Northwest Florida—Partly cloudy Monday and Tuesday.

Arkansas—Fair, warmer in east portion Monday; Tuesday fair.

Oklahoma—Fair Monday and Tuesday.

Texas—Partly cloudy Monday and Tuesday.

U. S. Prisoner Faces Freedom In Legal Coup

An unusual use of the writ of habeas corpus has been exercised to pave the way for the parole of a federal prisoner at the Atlanta penitentiary, it became known here Sunday upon the return from Boston of Joe Ewing, attorney who represented the man.

As a result Charles Wheelock, alias Murdock, now is in line for clemency from the local prison where he has served more than two years of a seven-year sentence for conspiracy, and is free of a charge of fraud in connection with an alleged $36,000 larceny, for which he was wanted in Massachusetts.

When the question of the federal parole came up it was found that Wheelock's path to freedom was blocked by the Massachusetts charge. In order to clear the way, Mr. Ewing, his attorney, went to Boston and obtained a writ of habeas corpus, ordering the government to produce the prisoner in Boston for trial on the fraud charge.

Although federal prosecutors have used the writ in similar manner—the Ponzi and Gerald Chapman cases being outstanding examples—defense attorneys seldom have attempted to obtain release of clients on its authority. In Wheelock's case he was taken to Boston, where he stood trial on the fraud charge. Witnesses failed to identify him as the alleged defrauder, and the judge ordered a verdict of acquittal.

Clarke Will Attend Malta Lodge Meeting

William B. Clarke, of Savannah, grand senior deacon of the Grand Masonic Lodge of Georgia, recognized as an authority on Masonic history, has accepted the invitation of Malta lodge

WILLIAM B. CLARKE.

No. 641, F. and A. M., to deliver the address at the "old-time Masonic meeting" to be held by Malta lodge in the Scottish Rite hall at 7:30 o'clock Wednesday night.

This meeting is expected to be the largest Masonic gathering ever held in Atlanta. All grand lodge officers and Masons in the fifth district have been invited.

Robert W. Bowie, master of Malta lodge; Dr. W. A. Upchurch, master of the fifth district, and Judge E. E. Pomeroy, president of the masters, Wardens and Secretaries Association, announce that practically every lodge in the fifth district has signified their intention to attend.

A musical program has been arranged, featuring songs by Clarence W. Wall and Floyd Jennings, with Joseph Ragan at the organ.

Most Imposing Parade Since War Set for Saturday

The longest and most imposing parade since the World War days is promised for Saturday morning, second day of the eighty-second division reunion, when scores of military, patriotic and civic organizations will march in honor of the "old camp Gordon boys." Members of the eighty-second, wearing caps with the "double A" insignia of the "All-Americans," will review the parade from the corner of Peachtree and Carnegie way and fall in line for the march to the city hall.

Scott Candler, president of the eighty-second division association; Trammell Scott, grand marshal, and W. A. Sirmon, chief of staff, have joined in urging every man who served with the division to march in the parade with their old "buddies." The reunion visitors, they point out, may be expected to fall in line, but it is especially desired that the 400 Atlanta members of the division take time off from their business and march in the parade in recognition of the visitors.

The parade will start from Peachtree and Baker streets at 10:30 o'clock and disband at the new city hall, where Mayor Ragsdale will present the key to the city to General George B. Duncan, commander of the division during the Argonne campaign.

The twenty-second infantry and its famous band from Fort McPherson will head the parade, followed by the 122d infantry, Georgia national guard, and Troop C, 108th cavalry, the Governor's Horse Guard.

Bands in the parade will include those of the twenty-second and 122d infantry, Georgia Tech, Atlanta Police department, American Legion, Georgia Power Company, Salvation Army, Yaarab Temple, Mystic Shrine, B. P. O. Elks, Disabled American veterans and several schools.

Almost every patriotic organization, of both men and women, will have places in the parade, which will extend for more than a mile.

The reunion will start next Friday, with the arrival of the New York delegation. It will close Sunday afternoon with a memorial service at the Fox theater, to which the public is invited.

Reunion headquarters have been established at 72 North Broad street, on the street floor, where visitors will be registered and information furnished by the staff in charge.

Church To Speak At Foreign Trade Meet Wednesday

H. F. Church, director of the port, Charleston, S. C., will address the Atlanta Foreign Trade Club at their luncheon meeting, according to William A. Dunlap, of the United States department of commerce, headquarters of Mr. Church while at Atlanta, at 12:30 o'clock Wednesday afternoon, at the Atlanta Athletic Club. Mr. Church is coming to Atlanta especially to address the club on this occasion and will speak on developing foreign trade in the southeast. He has spent many years in developing the trade of this section and will stress the importance of shipping from southern ports, as well as the cooperative efforts that have been sponsored by Charleston and its sister ports of the South Atlantic toward the betterment of rates. This is a meeting in which all Atlanta exporters and importers should be interested and they are urged to attend and confer with Mr. Church personally.

A number of acceptances have already been received for the luncheon. Walter Ward, local agent for the North German Lloyd, will have as his guests several officials from the company's headquarters at New York.

This is the first meeting of the club since early summer and a full attendance is expected at this first meeting of the fall season. Visitors are welcome and reservations may be made by calling the secretary, William A. Dunlap, at Walnut 2357.

North State Farms Show Small Gain

WASHINGTON, Sept. 21.—(AP)—Offsetting, to some extent, the 18.1 per cent 1920 to 1930 loss in number of farms in South Carolina, the neighboring state of North Carolina gained by 3.7 per cent.

A census bureau summary made public today gave the 1930 North Carolina state total of farms as 279,723 as against 269,763 in 1920, an increase of 9,960 farms.

During the last half of the past decade, however, North Carolina also showed loss, its 1925 figure having been 283,482 farms.

Dr. Helen Smellie Reported Improving

The condition of Dr. Helen Smellie, of 843 Boulevard, N. E., who was struck down on Ponce de Leon avenue near Myrtle street by a hit-and-run driver last week, was reported improved Sunday night at Georgia Baptist hospital.

Dr. Smellie, a chiropractor, was seriously injured, receiving a fractured skull and other severe injuries, and at first it was feared that she would not recover. For more than 24 hours after the accident she was unconscious. Hospital attendants Sunday night said, however, that she has regained consciousness and apparently is improving steadily.

EUROPE ALSO SUFFERS DEPRESSION --- KLEIN

Commerce Secretary Says Manufacturing Is Slower Than Ours.

WASHINGTON, Sept. 21.—(AP)—Dr. Julius Klein, assistant secretary of commerce, said tonight in a radio speech that the business depression in the United States is duplicated in Europe.

Speaking over the Columbia Broadcasting System, Dr. Klein added that unemployment in Europe is far more serious than in this country, especially in Great Britain, Germany and Italy.

"The rate of activity of manufacturing operations," he continued, "particularly those dependent upon overseas markets, is at a lower ebb than ours. Prices for their raw materials have shown the same declines as ours. Their foreign trade has fallen off even more markedly. Moreover, the depression is more keenly felt because of the excessive burden of taxation."

Various untoward events abroad preceded the depression, Dr. Klein said, and took place in advance of the stock exchange crash in the United States last fall. He added "stupendous efforts on the part of European governmental and business leaders to mend the ghastly destruction of the war" was an innocent cause contributing to "boom hysteria" in various nations.

Dr. Klein also asserted that combinations for price fixing, openly recognized and supported in several countries, aided the maintenance of artificial price levels leading to overproduction.

"The causes of this situation with all its ghastly miseries in nearly every part of the globe are universal and they have been eating into the body of the world's business for years," he said. "The cure will take time and patience and teamwork. The conviction grows among European observers that accelerated consumption, better and more economical distribution especially in domestic and foreign markets, is the answer. They insist that this production boom has been considerably aggravated in recent years by the policy of industries to plow in profits with plant expansion. The conviction is growing abroad, following our lead, that the counter balance to this is in stimulating consumption through steadily increasing wages and distribution to shareholders of corporation profits."

Dickey's Old Reliable Eye Water cools and clears inflamed eyes. Doesn't hurt.—(adv.)

EXCURSION FARES

Between all stations Southeastern territory. Tickets on sale Fridays, Saturdays and Sundays during September. One fare plus 10 per cent for round trip. Tickets limited 15 days.

Travel by Trains

Safer—More Economical

CENTRAL OF GEORGIA RWY.

BAD WEATHER
Save Your Car
2 MILES . . . 30c
? ?

GRANDMOTHER'S Tea Rolls

JUST like your own grandmother used to make—snowy white and fine textured with rich brown crusts. Serve them piping-hot with new jam or fruit preserves. You'll love their warm delicious flavor.

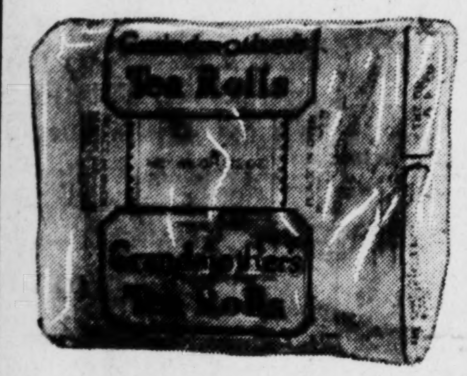

Two deliveries to each store daily is your assurance of freshness!

DOZ. 8c

PAN LOAF 16-OZ. 7c
SANDWICH 20-OZ. LOAF 10c
WHOLE WHEAT 16-OZ. LOAF 10c

A&P ESTABLISHED 1859 "WHERE ECONOMY RULES"

PERSONAL

The easiest way to keep track of last-minute food prices, in these days of rapid changes, is by dropping in at an A&P store. There you can always get the latest news on the subject.

The reason is simple. A&P buys the best at the sources of supply, and its margin of profit is always about the same—as little as possible. Its customers get all the saving when prices go down.

PRODUCE In All Our Stores

Rutabagas LB. 3c
A New Dish for Fall Appetites! —and at an unusually low price, too!

SPINACH FRESH TENDER, LB. 5c
LETTUCE ICEBERG—BIG HEAD 7c
TURNIPS BIG BUNCH 9c

MEATS IN ALL OUR MEAT MARKETS

Swift's Brookfield, All Pork
Sausage 1-LB. CARTON 31c
MEAT LOAF FRESH, LB. 23c
CHUCK STEAK LB. 25c
LUNCHEON HAM ½ LB. 19c
Boneless
PICKLED PIGS FEET LB. 21c

Apple Butter
SULTANA—A delicious spread, daintily spiced and seasoned. 28-OZ. JAR 25c
Rosedale Apple Butter NO. 2 CAN 10c
A&P Apple Sauce NO. 2 CAN 15c

Spaghetti
ENCORE—Cooked Italian Style, with Cheese and Tomato Sauce 2 GLASS JARS 25c

EVAPORATED PEACHES 2 LBS. 25c
QUAKER MAID—RED, PITTED CHERRIES NO. 2 CAN 25c
SUN SWEET PRUNES 2 POUND CARTON 25c

FOREMOST GRADE "A" PERFECTLY PASTEURIZED
MILK
PT. 6c | QT. 12c

Peanut Butter
8-OZ. JAR 15c 16-OZ. JAR 25c

LARGEST ASSORTMENT TO SELECT FROM — PIGGLY WIGGLY — THESE PRICES FOR MONDAY AND TUESDAY

NO WAITING! — NO DELAYS!

TOMATOES NO. 2 STANDARD 4 CANS 29c
PINEAPPLE 2½ CAN HILLSDALE BROKEN SLICE EA. 19c
AMERICAN BEAUTY Macaroni OR Spaghetti 3 FOR 20c
PORK and BEANS CAMPBELL'S REGULAR CAN 3 FOR 25c
LARGE, JUICY CALIFORNIA ORANGES DOZ. 35c
YELLOW OR WHITE ONIONS 3 LBS. 10c
CORNED BEEF LIBBYS' 1-LB. CAN 22½c
BARTLETT PEARS LIBBY'S No. 2 CAN 21c
LEMONS LARGE SIZE JUICY AND SOUR DOZ. 21c
POST TOASTIES REG. PKG. 2 FOR 15c
HART'S No. 2 CAN CORN GOLDEN BANTAM EA. 17c
MONTMORENCY No. 2 CAN CHERRIES EA. 25c
CELERY LARGE BLEACHED STALKS EA. 7c
EXTRA LARGE GRAVENSTEIN APPLES DOZ. 35c
SNOWDRIFT 6 LB. PAIL EA. 89c
HONEY DEWS LARGE SIZE LUSCIOUS RIPE EA. 29c
EDWARDS' ASSORTED PRESERVES 16-OZ. JAR EA. 25c
SNIDER'S LARGE SIZE CHILI SAUCE EA. 23c
LARGE CLUSTERS FLAME RED TOKAY GRAPES 3 LBS. 25c
FLOUR OMEGA BRAND IT'S WONDERFUL 6 LBS. 32c; 12 LBS. 61c; 24 LBS. $1.17 2-LB SACK FREE WITH EACH 24 LBS.
POTATOES NO. 1 GRADED COBBLERS 8 LBS. 25c
TEMPLE GARDEN 1-LB. GLASS BBL. Peanut Butter .. 17c
LARGE BARS OCTAGON SOAP 8 FOR 41c
KELLEY'S KO-KO-NUT SYRUP 16-OZ. JAR EA. 23c
MISS WISCONSIN No. 2 CAN PEAS 2 CANS 27c
PINK SALMON TALL CANS 3 FOR 35c

QUALITY MEATS IN OUR MARKETS

TENDER JUICY STEAK NO. 7 CUT LB. 25c
FRESH GROUND STEAK SALISBURY LB. 25c
BROOKDALE FARM LITTLE PIG SAUSAGE PURE PORK LB. 25c
MILK-FED VEAL RIB CHOPS LB. 29c; OVEN ROAST LB. 23c
CHOICE CUTS WESTERN BEEF POT ROAST LB. 18c
OLD HICKORY FLAVOR SMOKED SAUSAGE COUNTRY STYLE LB. 23c
BACON FANCY SLICED RIND OFF LB. 29c
ALL WESTERN PORK LOIN ROAST OR CHOPS LB. 29c
SWIFT'S SUGAR-CURED PICNIC HAMS SHANKLESS POUND 19½c

FRESH BREAD

When you want the BEST Bread—and the BEST value—a big loaf at a one-third saving—remember the fresh, fine

Poncy Loaf At All Our Stores 7c

ROGERS and NIFTY JIFFY

Parker House Rolls Pkg. 8c

The Foremost Dairy Supplies Our Milk

We are pleased to announce to the housewives of Atlanta that the milk we are now serving in our Atlanta stores is supplied by the Foremost Dairy. We have selected the Foremost Dairy for this exclusive source of supply to us because of the high standing and popularity of Foremost products. Every bottle of milk offered through our city stores is designated as Grade A Pasteurized, and was graded as Grade A raw milk even before pasteurization. That's how careful the Foremost is in the selection of milk to be pasteurized. They declare their milk to be "Foremost in Quality and Flavor," and believing it to be so we have selected it as the correct and safe product to offer Atlanta housewives.

Pint 6c --- Quart 12c

Buttermilk, Qt. 8c
Sweet Cream, Half Pint 12c

FRUITS—PRODUCE
Fancy Tokay Grapes LB. 9c
Fancy Jonathan Apples DOZ. 17c
Canadian Rutabagas LB. 4c
Fresh, Green Cabbage LB. 3c

N. B. C. Crackers All 5c Varieties 3 Pkgs. For 13c
All 10c Varieties—3 Pkgs. for 25c

Evaporated Peaches Choice California 2 Lbs. for 25c
Early Garden Peas Del Monte No. 2 Can 15c
Fancy Whole Grain Rice Lb. 5c

Rogers' Santos COFFEE Lb. 25c
Three-Minute OATS Pkg. 10c
St. Charles EVAP. MILK 3 Tall Cans 25c
Cream of WHEAT 14-Oz. Pkg. 14c

Pillsbury or Aunt Jemima Pancake Flour, Pkg. 14c

Chase & Sanborn, Maxwell House or Del Monte COFFEE Lb. Can 37c
Strawberry, Blackberry, Pineapple or Peach—Temtor PRESERVES 15-Oz. Jar 25c
Vermont Maid MAPLE SYRUP Bot. 25c
Red Letter LIMA BEANS 2 No. 2 Cans 25c

Pillsbury Flour 24 Lb. Bag $1.10

TO MANY PEOPLE, the situation now existing in Cordele, Ga., is a purely local matter in Cordele. On the contrary, it is of very great importance to the whole state of Georgia.

Briefly the facts of the situation are these--

Crisp County, in which Cordele is located, bonded itself, built an electric power plant and a few weeks ago went into business in competition with this Company's established electric business in Cordele

The Cordele authorities immediately cut under this Company's rates, forcing the Company to meet the cut in an effort to preserve its business and property investment there. Cordele worked out no rates of their own based on the cost of supplying the service. They merely took this Company's rate schedule and cut it ten per cent. Even this Company's widely discussed "service charge" was included in the rates Cordele established.

Other unfair competition is being practiced, including threats of boycott and social ostracism, to force this Company's customers to cease doing business with it and buy from the municipal plant.

The issue in Cordele is not private-ownership vs. government-ownership in the electric business. The situation is that of a legitimate business attacked by unfair competition.

The outcome of the Cordele situation directly affects every Georgian and this advertisement is published in order that you may be informed.

What does the Cordele Situation mean to Georgia?

It Impairs Georgia's Reputation As a Safe Place for Outside Investments

The Georgia Power Company is the third largest property owner in Crisp County. Its total investment in business property there is exceeded only by those of two railroads. With the exception only of other privately-owned public utilities, this Company has more money invested in Crisp County than any other two or three industries in the county combined.

The Georgia Power Company is Georgia's largest industry.

Wide publicity is being given nationally to Cordele's effort to destroy its third largest industry. Wide publicity also is being given nationally to the efforts of an organized group of agitators, elsewhere in the State, who are seeking to capitalize on the Cordele situation, seeking to force a state-wide slash in this Company's already very low rates. If they should be successful, Georgia's largest industry would be destroyed.

Capital is timid. It seeks security. It goes only where it feels that it will be safe. The attitude of the public in a state or a section toward investments is one factor which new investors scrutinize most carefully.

The first question they ask is—"What is the attitude of the public toward investments already located there?"

Georgia needs new capital, billions of dollars of it, in order to develop its natural resources. At this stage of its development, Georgia cannot afford to gain a reputation as an unsafe place for investment.

It Reduces Georgia's Opportunity For Bringing New Industries Here

The nation has already learned that Georgia offers outstanding industrial advantages, and we predict that Georgia's future development will far surpass that of the past. Our industrial experts predict, for example, that Middle and South Georgia are due for a development of their ceramic and paper and pulp resources which will equal or surpass the textile industry in North Georgia.

But if this development is to take place, electric power conditions in Georgia must be **right.** Just the mere fact that a power plant is built does not bring industries flocking to a community, as people in Cordele have been led to believe.

In order to satisfy the demands of modern industry, electric power must not only be available but it must be **dependable,** it must be **abundant,** and it must be **available over a wide area** in order that an industry may pick and choose the location which best suits its needs.

The Georgia Power Company alone in Georgia is capable of offering electric power service of the quality that modern industry demands.

Small isolated power plants, such as the one at Cordele, have little to offer new industries. The Cordele plant depends upon the widely fluctuating flow of a single stream, and its output will be seriously curtailed in periods of high water or low water. It has very limited reserve facilities.

Such plants cannot help Georgia grow industrially, but they can seriously impair this Company's ability to carry on this work.

Again, industries do not **come** to a new section—they are **brought.**

The expense of this Company's campaign to bring new industries to Georgia is greater than the entire gross income which Cordele could collect from its municipal system.

It Diminishes the Georgia Farmer's Hope of Obtaining Electric Power

Rural electrification is a comparatively new thing in Georgia, but in less than two years since this Company first entered this field, it has extended service to nearly 3,000 farm customers.

Extending electric power to the farms is an expensive job. With very few customers to the mile of line, it obviously takes great sums of money to do the pioneering work in this field. This Company was not able financially to attempt it for many years of its history. But now the work has been inaugurated, many farms already are being served, and many more farmers are anxious to obtain this service.

Georgia's farmers will not permit this work to be checked!

Cordele has not moved even to extend rural service to the farms in Crisp County, even though every farmer in the county contributed in his taxes to the construction of the county-owned power plant.

But Cordele and the situation it has created can hamper and handicap this Company's farm electrification program very seriously. It has already done this to some extent by stirring up hostility toward this Company in some other cities.

In most cases, the Company has to wait from one to five years after it builds a farm line before it can hope to get any return on the cost of building the line. **No business enterprise could afford to take such a long chance in the face of a hostile public attitude.**

And, It Also Injures Cordele and Crisp County

What Cordele and Crisp County have done or choose to do in the future is their own business. But agitators in other cities are seeking to plunge their communities into similar expensive experiments, and taxpayers in those cities will be interested in some of the results of the Cordele experiment.

Cordele and Crisp County have mortgaged every piece of property in the county in order to build an expensive electric system. **Naturally it will have to be paid for.** It can be paid for only out of earnings by the plant or out of taxes. In cutting our rates, Cordele established rates which, in our opinion as experienced operators of electric properties, will not even pay the costs. If this is true, **eventually their rates will have to be raised or their taxes increased—or both.**

But, supposing that Cordele **should** make a financial success of its plant, what will it have gained by its venture into business? It will have whatever satisfaction there is in having had its own way, but what else beyond this?

Formerly Cordele had one electric system. Now it has two electric systems. Eventually it will have only one electric system again.

It defies inexorable economic laws for two electric systems to exist side by side. One inevitably destroys the other.

And regardless of which system wins out in the end, Cordele is the loser.

A community must have wealth in order to prosper, whether its wealth be in money or farm crops or buildings or electric power structures. Whether the wealth is privately or publicly owned, it is all part of the community's wealth. A community which destroys its wealth impoverishes itself.

If Cordele succeeds in its purpose in driving this Company out of its city, it drives out its third largest industry, its third largest property holder, its third largest taxpayer. This Company suffers by it, of course, but Cordele also loses by having destroyed a hundred thousand dollars or more of its community wealth.

Formerly the citizens of Cordele paid electric bills and we paid taxes. If we are driven out, they will still pay electric bills, but we will no longer pay taxes.

Obviously Cordele must make up such losses in some way, either by raising its electric rates, or by increasing its taxes, or by restricting its governmental activities for the welfare of the community—**or all three.** The following item is reprinted from the Cordele Dispatch of September 10, 1930:

It was announced today that the county officials had given Dr. Guy G. Lunsford, health officer, notice that the work of the Health Department would be discontinued January first.

CORDELE DISPATCH,
Sept. 10, 1930.

Electric Rates 23.8% Lower Than the National Average

The average rate of the Georgia Power Company, including charges to all classes of customers, is 1.97 cents per kilowatt hour. The national average is 2.59 cents. CUSTOMERS OF THE GEORGIA POWER COMPANY PAY 23.8 PER CENT LESS FOR THEIR ELECTRIC SERVICE THAN THE AVERAGE OVER THE NATION.

The average residential rates of this Company and its industrial power rates are both materially lower than the national average. Its rural electric rates are among the lowest in the nation.

As a result of reductions in this Company's rates, our customers have saved a total of $3,784,468 since 1926 in their electric light and power bills under what they would have paid for the same service if the rate reductions had not been made.

5,092 Georgia citizens are owners of Georgia Power Company preferred stock. They live in 300 Georgia cities and towns, and they own a total of 135,884 shares of stock.

In addition, another large group of Georgians are now in process of becoming stockholders, taking advantage of this Company's deferred payment plan and making monthly payments on purchases of stock.

GEORGIA POWER COMPANY

A CITIZEN WHEREVER WE SERVE

THE CONSTITUTION

CLARK HOWELL
Editor and General Manager.
Clark Howell, Jr., Business Manager.

Entered at the Postoffice at Atlanta as second-class mail matter.

THE SOUTH'S STANDARD NEWSPAPER — ESTABLISHED 1868

Telephone WAl. 6565.

SUBSCRIPTION RATES.

	1 Wk.	1 Mo.	3 Mos.	6 Mos.	1 Yr.
Daily and Sunday	20c	90c	$2.50	$5.00	$9.50
Daily	16c	70c	2.00	4.00	7.50

Single Copies—Daily, 5c; Sunday, 10c.

By Mail Only.

Sunday	10c	45c	$1.25	$2.50	$5.00

R. F. D. and small or non-dealer towns for 1st, 2nd and 3rd zones only.
Daily (without Sunday) 1 yr. $5.00
Daily and Sunday, 1 yr. $7.50

ATLANTA, GA., SEPT. 22, 1930.

J. R. HOLLIDAY, Constitution Building, sole advertising manager for all territory outside of Atlanta.

THE CONSTITUTION is on sale in New York city by 2 p. m. the day after issue. It can be had: Hotaling's News Stand, Broadway and Forty-third street (Times building corner); Shults News Agency, at Bryant Park and Grand Central Depot.

The Constitution is not responsible for advance payments to out-of-town local carriers, dealers or agents. Receipts given for subscription payments not in accordance with published rates are not authorized; also not responsible for subscription payments until received at office of publication.

Member of The Associated Press. The Associated Press is exclusively entitled to use for publication of all news dispatches credited to it or not otherwise credited in this paper and also the local news published herein.

AN EXHORTATION—Exhort one another daily, while it is called Today; lest any of you be hardened through the deceitfulness of sin. For we are made partakes of Christ, if we hold the beginning of our confidence steadfast unto the end.—Heb. 3:13, 14.

PRAYER—"My soul rejoices to pursue the steps of Him I love."

DETOURING A DECISION.

The reported decision of President Hoover not to submit the revised protocol of the World Court to the senate at the forthcoming session is very likely to be a campaign gesture, subject to reconsideration later on—say after the elections are over and the senate readjusted.

It is scarcely conceivable that the president has abandoned his known desire to have the United States represented in the Permanent Court of International Justice, in which most of the nations of civilization are represented. The senate has previously consented to the entry of this nation into the court, provided certain reservations protective of American sovereign rights were accepted. The Root-Hurst formula, accepted by the League of Nations assembly, appears to safely accommodate those reservations.

But during the pending congressional campaign so much hullabaloo over the World Court has been raised as to cause some senators to hesitate over the Root-Hurst formula and lead the president to seek to still the troubled waters by his announced decision to withhold the protocol from the senate on its reassembling in December.

His decision is probably wise and expedient. The final act of the senate upon the question of the adhesion of the United States to the court needs calmer and more rational consideration than would be given to it by men just out of the heated and somewhat bitter campaigns in which the World Court was made a lurid and exaggerated issue.

That the United States ought to adhere to the court and have an official American jurist upon its exalted bench is believed by the most eminent publicists and jurists of the nation. It is the politicians who ride upon the ignorance and prejudices of a nationalistic populace who are preventing this paramount power from dutifully joining the other powers of civilization in a tribunal whose chief purpose is to substitute juristic verdicts for those of war, blood and fire.

SAVING FOOD AND FARMS.

Compensations appear in most of the affairs of daily life. One of the latest turns up in the report of the federal department of labor that consumers paid less by 10 per cent for their food in the last 12 months than the previous like period. That is found from the tables of average prices collected from 51 of the leading cities of the nation, where living costs are generally higher than in the smaller cities, towns and rural regions where most of the people live.

Considering that the food bill of the average family is 43.1 per cent of the total cost of living this general 10 per cent reduction has been of large benefit to the population of the entire country. The reduction was greatest in Detroit, where it was 14 per cent; next largest in Washington city and Butte, being 13 per cent; while Atlanta headed a list of 14 cities where the food prices were 12 per cent less for 1929-30 than for 1928-29.

It is singular to note that food prices of this last year compared with those of a like period in 1913-14, just before the World War began, were 55 per cent higher in Chicago, close to the sources of general supply, while in Atlanta general food costs were but 44 per cent above 1913-14.

These figures explain from one angle the reason for the troubles of the farm industry and why it has been crying so lustily for relief. They also indicate that the $500,000,000 turned over to the federal farm board for farm relief is about the sum of the savings of all the people last year from their lower food costs. So the compensations of the case seem to have run both ways. What the people saved the farmers are to get a benefit from through the government allocating an equal sum of the people's tax money to keep agriculture from enforced abandonment.

WELCOME THE 82D.

The coming again of the veterans of the famous fighting 82d division of the American Expeditionary Force to their first rendezvous where they were prepared for their overseas service will be welcomed by the citizens of this city. They will find all of Greater Atlanta turned into a visionary and hospitable "Camp Gordon" to do honor, as Atlantans always have done and yet do to men of patriotism, courage and heroic services.

The years of peace that have passed since the World War came to its end, greatly aided by the valor and fighting fortitude of these veterans of the 82d division, have not dimmed our memories of their arduous preparation in our midst and the enthusiasm with which they entrained for foreign fields on which they helped to fight some of the most memorable battles of human warfare.

With them many of our people will sorrow for those whom they learned to esteem and admire, and who sleep their long awaiting in the bivouacs of the heroic dead. But to those who will come to renew old friendships, to rehearse old comradeships and mutual trials, and to rejoice that they challenged and achieved immortal victories there will be offered open hearts and hands to assure them that they did not serve and fight without sincere and lasting gratitude.

It behooves our people to redeem to them and seal in their memories that our applause of their soldier sacrifices and our debt for their victories was no vain and fleeting lip service of an hour of enthusiasm and encouragement.

NOT A TIME TO "DIG IN."

Andre Siegfried, noted French economist, in an article which it is announced today has been awarded the annual Yale Review prize for the best treatise on international affairs, takes the position that the greatest problem facing Europe today is how to meet the economic threat of America.

National antipathies and internal schisms have been relegated to second place in the consideration of the welfare of the peoples of the old world, in the opinion of M. Siegfried, by the necessity of devising some means to either keep up with or combat the development of American industry.

In summing up his argument that the American economic threat is Europe's greatest danger at this time, he says:

"The world's evolution during the last 20 years has been marked by two opposite movements of primary importance. The United States has developed a new method or production, the consequence of which is that an overwhelmingly powerful America now confronts Europe; and, by a spontaneous reaction, Europe is acquiring a new or renewed consciousness of its personality. As a result, this problem has arisen: should the old continent, in order to compete, Americanize its methods of production, or, in order to assert itself and retain its traditional characteristics, should it resist Americaniztion? For Europe and the world at large there is at present no problem of greater moment."

There could perhaps be no better illustration of the difference between the American and the European viewpoint than the suggestion that the growing tide of a rapidly progressing business invasion could be successfully stemmed by sticking to antiquated methods. The average American buinessman would be quick to realize that the only way to catch up with the fast moving strides of modern progress, would be to match step with the leaders, and not to lag behind, pinning faith on anything as unstable as "national characteristics."

Business in America in its long fight for world supremacy has learned that the one and only way to forge ahead is through the adoption of progressive policies. That realization is the main reason why during the advance of civilization during the past half century, America has been in the forefront, while the nations of the old world, sticking to a great extent to the beaten path of long-established customs, have fallen behind.

If Europe would successfully combat the threat contained in the American economic invasion, it must do so by moving along with the spirit of progress which is the mood of the day.

Certainly it cannot hope to regain equality in influence, or the world dominance it once exercised, by standing pat on traditional customs and methods. Those who stand still in this day and time of progress soon learn that they have fallen behind.

Europe should attempt to rival, instead of resisting this American invasion. Such rivalry would give further impetus to the industrial and commercial development, not only to Europe, but to America and every other civilized nation in the world.

From a broader viewpoint, such friendly competition would knit closer together the peoples of the world.

Delaware will try to put Bayard back in the United States senate. The Bayards have often been her high cards in that body.

THE WORLD'S WINDOW

BY PIERRE VAN PAASSEN

Microphone's Originator.

They are going to put up a statue in Paris shortly to Clement Ader, one of the precursors of aviation. This man was a postal employe in a small village. He occupied his spare time in puttering around—like our own Edison—with all kinds of mechanical contraptions. This pastime cost money and he could not pay his board. Nevertheless he managed to turn out an apparatus without motor, which worked on the principle of a bird's flight. One day, while experimenting, he rose a little from the ground and scampered down the main street. "Does he fly?" exclaimed his landlady as she looked out of the window attracted by the crowd. "Does he fly?" Ader landed on the seat of his pants that very moment. "No, he doesn't fly, that boy," added the landlady. "He simply doesn't pay his board bill." Ader made no money with his bird-machine, but he invented the microphone. He came to Paris. Nobody wanted to invest a cent in such an invention in the country. In the capital he went straight to the presidential palace. This was in the days when simple citizens could still see the chief of state. Jules Grevy was president of France. Ader was admitted. He talked of his invention. The president smiled indulgently. He thought he had to do with just another crank or fool. But Ader talked on. "Listen, my dear fellow," said the president, "my wife has been very ill. I must go upstairs to see her." "Does madame suffer much?" asked Ader solicitously. "No," said M. Grevy, "she is convalescing. She will soon be restored, I hope. She is already hoping that she will be able to be present at the opening performance of the opera this autumn. But that cannot be. She does not know how weak she is still." "Madame Grevy will hear the opera," said Ader. The president then sure thought he had to do with a fool. "I will install one of my microphones in her room," exclaimed Ader. "Sure," said the president, anxious to get rid of him. "I'll start work tomorrow," went on Ader. "Sure," repeated M. Grevy. The next day the inventor was at work. He strung a line over roofs and treetops. When the police tried to stop him he shouted: "I work by order of the president!" That settled it. After four weeks he had his line into the Elysee palace. Madame Grevy heard the premiere. And Ader's fortune was made.

* * * *

Denikine's Book.

"A record of hopeless heroism," the Times calls the posthumous book of General Denikine, the White Russian leader. He and his small band, pathetically small and feeble when contrasted with the overwhelming forces, physical and moral, with which they were surrounded, fought neither for the government nor for the Revolution, but, in General Denikine's brief and reiterated phrase, "to save Russia." What, he asks, was the explanation of the feeble resistance offered to bolshevism? He answers his own question briefly: "Absolute war and turmoil; weariness; widespread dissatisfaction with existing conditions; the not yet outlived slavish mentality of the masses; the inertia of the majority as opposed to the boundless and daring activity of an organized, unprincipled and strong-willed minority; alluring catchwords; 'power to the proletariat, land for the peasants, factories for the workers, immediate peace,' and 'rob the robbers.' Such, roughly speaking, were the main causes of the Russian people's acceptance of, or, rather non-resistance to, the advent of bolshevism. Power dropped from the provisional government's feeble hands, and, save for the bolsheviks, not a single organization throughout the country proved itself capable of asserting its right to take up the burden of its heritage. It was this fact which, in 1917, pronounced the verdict upon the country, the people and the Revolution."

Health Talks

BY DR. WILLIAM BRADY.

THERE'S SOMETHING LOW ABOUT THIS GUY.

His letter fills three pages, and carries a notation at upper margin suggesting that I lay it aside until a rainy day when I will have lots of time. All right—but hold on here—I dimly forebode a rainy day is our busy day in this office. What can a fellow do on a rainy day but catch cold?—so we get in our best licks of work on rainy days. Using the term by poetic license.

Well, the dentist, for it is none other, takes off in a businesslike fashion. Just a query, he begins, about blood pressure (don't explode). I am 43 today. In 1912 my blood pressure was around so and so—to the conductor's way of thinking it is nobody's business what anybody's blood pressure measures at any time, except the patient's doctor. Since then, continues the distraught dentist, it has gradually fallen to about so and so and today it is so and so.

In order to give point to our narrative it is necessary to indicate that the unhappy dentist evidently believes his blood pressure is several millimeters lower than it ought to be.

Then he inserts a page or more of data which confirm my first snap judgment that there is nothing much the matter with the poor fellow except that he is low in his mind.

The discontented dentist makes one interesting observation. He says "my older brothers and sisters also have low blood pressure . . . grandparents and parents all lived to from 78 to 94 years of age . . ."

I warn all readers that I shall give no information whatever about low, high, jack or game blood pressure, so there is no use wasting postage to ask me foolish questions about that.

It is my belief that many perfectly normal persons have a normal blood pressure—for them—that is somewhat lower, or higher, than the arbitrary normal limits too often mentioned by doctors or near doctors who purport to give health advice. Perhaps the blood pressure standard, whether lower or higher than the arbitrary, runs in families. I know of no scientific observations to show that it does.

I regard my own blood pressure as I do my own teeth and my own health. You will not catch me wasting any of my good leisure, to say nothing of the jack, undergoing a periodic health examination, not so long as I feel perfectly well. If I begin to slip, or if I develop any little symptoms or even any haunting doubts about the state of my health, then I'll hotfoot it for some good doctor's office and tell him what's on my mind, and leave it to him to deal with my complaint as he sees fit. It would be silly tilly business for me to tell him what kind of examination I wanted or he should make, in such circumstances, wouldn't it? I think it would; that is, from my point of view as a patient. Likewise I don't believe in wasting my time or money on alleged tooth preserving nostrums or toilet rites; once a year, or twice a year, a visit to the dentist, and leave it to the dentist to try to clean or save 'em. On this same basis I never mind or care what my blood pressure is or isn't.

(Copyright, 1930, for The Constitution.)

You Can't Train Him To Conquer the World by Hiding Him Under the Bed

By Robert Quillen

Find a young man who has lived since early childhood with no companions, instructors or confidantes except "old maid" sister or aunts, and nine times in ten you have a youth "without" the traits and qualities that distinguish a manly man.

He is an unnatural youth because his training has been unnatural. It is the nature of a boy to live much among his own kind, competing with them, confiding in them, learning from them, and to interfere with his natural way of life is to invite a penalty—as all violation of nature invites a penalty.

This is a truism known to all people capable of thought, yet many parents forget or ignore it and handicap their boys by interfering with nature to gratify their selfish love.

It is the nature of all young things to develop independence when they are able to take care of themselves. Some of them venture abroad reluctantly and must be pushed from the nest by their wiser parents, but all alike are required by nature to fend for themselves when they are strong enough to justify weaning.

They are made dependent on their own wit and strength before they are mature, for experience in self-reliance is necessary to their proper development.

What is true of wild creatures is equally true of boys. A boy cannot develop strength of character without schooling in self-reliance, any more than a bird can develop strength of wing while in the nest, and to keep a boy tied to apron strings when he is old enough to believe himself a man is to deny opportunity to become manly.

Boys have been denied an education because their blind parents, still thinking of them as infants, could not trust them away from home. Countless others have faced life without self-confidence or courage or initiative because they were kept too long on a leading string.

You can't interfere with nature's scheme without sacrificing some of her benefits. As a boy forbidden to fight in defense of his rights will become a man easily cowed, so a boy denied experience in self-reliance will become a man easily led.

You can't "save" a boy from the world by keeping him too long on a tether. If he can't be trusted out of your sight now, keeping him under guard certainly won't teach him to be trustworthy.

The canary isn't strengthened by experience, and when it is turned out something gets it.

(Copyright, 1930, for The Constitution.)

HOLLYWOOD IN PERSON

BY MOLLIE MERRICK

Special Dispatch to The Atlanta Constitution and the North American Newspaper Alliance.

HOLLYWOOD, Cal., Sept. 21.—A handful of friends who have been close to Milton Sills during the years of charming hospitality he extended from his lovely home at Saltair, gathered this afternoon to say farewell to one of the most dignified and able men the screen has ever known.

The thousands of members of the professional colony who knew and admired Sills have bowed to the wishes of his widow, Doris Kenyon, and will pay him homage Wednesday evening when the Academy of Motion Picture Arts and Sciences will hold memorial services in his honor.

Today's brief ceremonies, conducted by a close friend of the actor, Dr. Ernest Holmes, of the Institute of Religious Science and School of Philosophy, were the simplest ever accorded a famous man in Hollywood.

Clarence Sills, brother of the actor, arrived from Chicago today. Doris Kenyon Sills, his widow; her mother; Dorothy Sills, daughter of Milton Sills by a previous marriage; Mrs. Eleanor Painter; John Goodrich, the friend who was with him when he met his tragic death; Mr. and Mrs. Lawrence Tibbett, intimates of many years' standing, and a few others made their farewells.

Lawrence Tibbett sang "At the Bier-Side," by John Masefield. It is a song that Milton Sills asked the baritone to sing often in the happy days when they foregathered for pleasure.

There were no pallbearers, no honorary pallbearers and complete absence of the tremendous floral tribute which would naturally follow the passing of a famous man so long identified with the professional colony of Hollywood.

Among the romances that would seem to have gone gold is that of Virginia Cherrill and Buster West, an engagement which received wide attention and gusty felicitations some months ago.

Virginia Cherrill, in case you have forgotten, is the girl who played her first part opposite Charles Spencer Chaplin in the as yet unreleased silent picture, "City Streets."

Just what the future holds for her in pictures would be difficult to estimate. She is a beautiful blonde, not unlike Edna Purviance in her youth. Chaplin undoubtedly chose her for the role because of her resemblance to his former leading lady. She is much too tall for Chaplin, but the matter was adjusted by putting spring heels on Cherrill and occasionaly standing Charlie on a stair step so the difference in height could be mitigated.

No matter what the success of the Chaplin picture, Virginia Cherrill will have to prove her worth in talkies from every angle save that of camera reaction, so far as Hollywood is concerned.

Buster West's comedy is riotous, and incessant. But local divorce annals have convinced us that comedians lead the most gloomy of lives at home. As benedicts they don't seem to register very well. According to the little Hollywood bird, they're not so good as fiances either.

And Mr. and Mrs. Noah Beery are saying their say through lawyers. Which may or may not mean divorce in the future.

And nobody is downcast enough to pull their hat forward so much as an eighth of an inch. You just can't look thoroughly dejected with these silly head-coverings hanging onto the back of the neck.

WIREGRAMS :-: By GRAHAM WYER

(Copyright, 1930, for The Constitution by the North American Newspaper Alliance.)

New England radio station was seized for sending messages to bootleggers at sea. The operator will next hear time signals from the judge. . . . Fascists in Germany send our stocks down and soviets in Russia send our wheat down—which is just what the dressmakers in Paris did to our skirts. . . . Jersey City is 300 years old this week. It was discovered in 1630 by a ferry captain. . . . America is designing a racing car that will go at the rate of 300 miles an hour. . . . That's one sport you can't play on a miniature course. . . . One of the advantages of the 13-month calendar is that you can get brown October ale in September. . . . England refuses to fight with Italy and France at Geneva over submarine claims. All England wants is monocles for the periscopes. . . . A New York theater ceiling collapsed while it was being made over into a midget golf course. Plasterers are now replacing the divot. . . . Einstein claims space is a non-reality—which proves he doesn't subscribe to a press clipping bureau. . . . When you play miniature golf with the president, should you wear a stove-pipe hat? . . . Nothing has been heard from the spirit world for seven weeks. They are looking for the fellow who was going to take the raps from Conan Doyle.

HOMER PARKER FILES CONTESTS

Continued from First Page.

be made either by Mr. Harrison or myself."

Mr. Brock revealed that he had planned to file notice of a contest in Wilkinson county but that he was instructed not to do so. He declined to amplify this statement. It was recalled that first returns from Wilkinson county, filed with the executive committee, showed Bullard had carried that county, but a subsequent corrected return gave Parker the lead with a total of 574 votes.

Mr. Harrison left Macon without learning of the action of his opponent in the announced filing of the contests in "eight or ten" counties.

Parker's Statement.

Adjutant General Parker's statement follows:

"I have filed formal contests in eight or ten counties of the state where the vote was close. I took this action on the advice of my friends and legal representatives after Mr. Harrison had announced that he would file contests in certain counties where the vote was close in my favor. I regret exceedingly that Mr. Harrison was not willing to abide by the action of the people of Georgia.

"I do not believe he will be able to upset the vote in any county that I have carried. I think the same thing is true of those counties carried by Mr. Bullard. However, since Mr. Harrison wants to recount the votes in the counties carried by Mr. Bullard and me, where the vote was close, I think it no more than fair that a recount should be had in those counties carried by him, where the vote was equally close.

"If Mr. Harrison will abandon his contests I will have mine withdrawn immediately. If the executive committees in the counties where I have asked the recount will hold my petitions in abeyance until after Mr. Harrison has "shot his wad," I believe I will be able to withdraw them without the request for a hearing in any single county.

"I want it distinctly understood that I do not charge fraud, irregularity or misconduct to any election manager or committee member in the state. I also want to reiterate the statement made by me several days ago to the effect that I do not want to be comptroller general of Georgia unless I was lawfully nominated in the primary of September 10. I want nothing but what I am legally entitled to. This I propose to have and if I don't get it the action of my friends will rock the state of Georgia from 'stem to stern.'"

HYDE REAFFIRMS REDS HURT PRICE

Continued from First Page.

evident that something was depressing a market which was trying to rise.

"This whole matter presents several unusual aspects. Here is a foreign government selling wheat short in a market to which it can never, under any possibility, make delivery. Freight and tariff absolutely forbid delivery.

"This, their representatives say, is a legitimate hedging operation but they do not seem to know by 50 per cent how many bushels they are hedging.

"Not the least striking factor of these unique operations is the fact that, so far from having wheat to sell, and thus to hedge, the Russian government is rationing its people, and doling out food on food cards.

"No white bread is available to Russians except to children under 10 years of age. Industrial workers may have from one-half to three-fourths pound of rye bread per day, their children only one-fourth pound each per day. No butter is available except to children, and only one-eighth of a pound per week to them.

"It is not my province to pass judgment upon the policies of foreign governments. If they elect to sell wheat abroad at a time when they find it necessary to ration their own people, and to shoot men for forging food cards, that is their business. Nor, is it within my power to discern their motives in bearing American markets.

"But it is my province and my duty to expose such transactions and to insist that American institutions be so regulated as to make such transactions impossible. I hope the futures exchange of this country, on their own initiative, will have sufficient foresight and public spirit to make such changes in their rules as may be necessary."

The secretary may confer with officials of the Chicago board of trade sometime this week. He left Washington this afternoon for Ann Arbor, Mich., with his daughter, Caroline, who will matriculate at the University of Michigan. He was considering making his return trip through Chicago.

BOARD OF TRADE TO INVESTIGATE.

CHICAGO, Sept. 21.—(UN)—The Chicago board of trade's business conduct committee, which has almost unlimited power in obtaining trade information from members will meet at 3 p. m., Monday to consider operations of Russian grain trading interests on the exchange.

Joseph W. Badenoch, chairman, returned tonight from a vacation in Wisconsin and revealed that his committee would institute a "thorough fact-finding investigation" of charges by Secretary of Agriculture Arthur Hyde that the soviet Russian government had sold millions of bushels of wheat "short," causing a price decrease.

Members of the board of trade said tonight however, that they felt sure there was little the board could do to stop short selling. "It is up to the government," said one high official, who refused to allow use of his name, "to declare whether it is legal for Russia to participate in business here or not, the board of its own accord, 'cannot.'"

Everybody's Business.

BY JOHN F. SINCLAIR.

Government Interference Is Main Factor in Business Depression, Minneapolis Banker Declares. Passenger Auto Registrations Decline 23.31 Per Cent in First Six Months.

Lyman E. Wakefield, president of the First National bank of Minneapolis, does not give the usual answer to the question of what is the main factor holding back business recovery. Most blame slow recovery on fear, but his mind travels a different road.

"The uncertainty created by the constant threat of governmental interference with the machinery of business is the main factor," he says. "Every individual who has a deposit in a bank, is paying premiums on a life insurance policy, owns a home, or is possessed of any property whatever, should wake up to the fact that every political effort to change the methods of doing business results in the necessity of someone writing off a tremendous amount of value in property.

"I refer to such incidents as the revision of freight rates under the McAdoo railroad administration, which, in theory, was probably right. Yet I doubt whether the benefits have in any way offset the enormous losses which were occasioned, such as the decrease in value of the textile mills of New England and the necessity for construction of an equal amount of mill capacity in other sections of the country and the lowered value of flour mills and the necessity for building an equal amount of milling capacity at some other point in order to meet rate requirements.

"In my opinion, the finest thing that could happen at the present time would be for all governmental bodies to permit business to adjust itself in some normal fashion over the next 10 years, without any interference or hampering by legislation."

Mr. Wakefield apparently does not share the view of George M. Verity, American steel manufacturer, and many others, that modification of anti-trust legislation in certain particulars is badly needed to give business more breathing space than it has at present.

Passenger automobile registrations in the United States declined 23.31 per cent during the first six months of 1930, in comparison with the first six months of 1929 . . . 2,156,114 car registrations as against 1,653,605 this year.

Only three out of 30 car manufacturers show an increase, and two of these are relatively small producers.

One make of auto which last year showed registrations of 112,000 for the first six months, showed only 13,000 this year. Another car, with 28,000 last year, had only 8,500 this year. Another one had 127,000 registrations for last year as against 44,000 this year.

The total output of automobiles in the United States and Canada in 1929 amounted to 5,622,000 cars.

What will be the output for 1930?

"Probably 3,840,000," thinks the Brookmire Economic Service.

"Not before the second quarter of next year will a satisfactory operating level be attained. This will mean small earnings for practically all companies, deficits for some, more dividend cuts and probably some failures between now and the middle of 1931," says this survey.

What about the future of the used car? It is becoming more and more a problem to the dealers, where the amount of trade-ins is increasing. Probably the car manufacturers will be forced to co-operate more closely with their dealers in meeting this problem in the future.

"If so," Brookmire concludes, "the result will be to increase the working capital requirements of the automobile companies, slow up their inventory runover and perpetuate low margins of profit on new car sales on account of the increasing cost of handling trade-ins."

The interstate commerce commission has not yet seen fit to take over rate making of air-travel routes. Air-travel executives are watching every move to determine the rate that will attract the greatest number of passengers, and at the same time show a fair profit.

In most cases the service is unusually good. During the last 12 months the constant reductions of passenger fares throughout the country has caused a great expansion in air travel business. On some airways—such as the one from Miami to Havana—the big tri-motor planes are usually running at capacity.

"Low operating cost will enable us to carry round-trip passengers between New York and Washington at less than the cost of railroad fares plus Pullman, while the single trip will be only slightly greater than train fare," says Paul Collins, chief of operations for the New York-Philadelphia Airways Corporation, the company planning this new service.

CANNON LEAVES BRAZIL SECRETLY

Continued from First Page.

the church. Bishop Ainsworth said he has not yet received the complaints.

MACON ATTORNEY COMMENTS ON CASE.

MACON, Ga., Sept. 21.—(AP)—George S. Jones, Macon attorney, who was one of the leaders in the fight against Bishop James Cannon, Jr., at the general conference in Dallas last spring, today said that from press reports of the new charges against the bishop, he had "no doubt" they were based on what were then rumors at the Texas assembly.

Mr. Jones, a leading layman of the South Georgia conference, said that he had been told at the Dallas conference that certain letters existed which would reveal the Cannon stock transactions in a "more definite light," but added that at the time they were in the hands of the government in its prosecution of the bishop's "bucket shop" concern.

Although he had not heard that new charges were to be filed before announcement in the press, Mr. Jones said he was convinced they were based on the bishop's correspondence with Kable & Co. that subsequently came to light. The letters tend to show that the bishop knew he was gambling in stocks, in contradiction to his statement at Dallas that his transactions were solely investment ventures, it is understood.

APPROVAL EXPRESSED OF CARSWELL SPEECH

Judge Hardeman Says Hundreds of Telegrams and Telephone Calls Promise Support.

Judge R. N. Hardeman, manager of George H. Carswell's campaign for governor, in a statement Sunday said Carswell campaign headquarters had received hundreds of telegrams and telephone calls promising support after Carswell's speech Sunday night.

The general tenor of these messages, Hardeman said, was of approval of Carswell's "clean cut discussion of the vital issues of the campaign," and "approval of the Carswell plan for affording immediate relief for the schools, old veterans, the university system and other state institutions."

Carswell, Hardeman said, is "telling the people exactly what he will do and is also telling what he will not do. He offers a plan for the payment of the state debts that will afford immediate relief; he pledges himself to veto any bill carrying any tax increase. He will veto any bill making a diversion of funds already allocated—with the single exception of one taking five million dollars from the tag fund for one year."

Hardeman's statement said that "Mr. Russell, on the other hand, refuses to say how he proposed to pay these debts."

Carswell has offered, the statement said, "to support any plan that Mr. Russell might offer that would afford immediate relief without a tax increase, and that could be put into effect with less trouble than the plan proposed by Mr. Carswell."

The statement charges that Russell has promised the people of Georgia nothing of a "constructive or practical nature," and said "if you want Jonh Holder to continue to dominate the highway board, vote for Russell."

"Mr. Russell in a statement published in the Sunday papers has a lot to say about the school book trust," Judge Hardeman said. "Mr. Russell says Mr. Carswell is supported by this trust. That, of course, is untrue. He has repeatedly said that he favors free school books. His (Carswell's) record proves his friendship for every school in the state from the most obscure country school to the University of Georgia and Georgia Tech. He received not a single dollar from any school book publisher or the representative of such publishers in support of his campaign or for any other purpose."

CHINA CIVIL STRIFE DRAWS TO CLOSE

Continued from First Page.

ed a rebellion against Chiang Kai-shek rather than against the government, according to Feng and Yen. They charged the national government head with corruption in office and set up their rival administration at Peiping. Both the northern leaders have had long careers as military leaders. Yen, known as the "model governor" of Shansi, has always been a powerful northern leader, while Feng, formerly associated with Chiang in founding the nationalist regime, was considered the outstanding militarist of the old school.

Chiang, who was generalissimo of the nationalist army campaign against the old Peiping or northern forces, defeated the Manchurian war lord, Chang Tso-lin, father of the present Manchurian ruler, to set up the nationalist regime at Nanking. The present Manchurian ruler, Chang Hsueh-liang, who succeeded to the leadership on the death of his father at the hands of assassins, is sympathetic to the nationalist leader inasmuch as both have adopted many modern innovations in government and army.

Their triumph in the present struggle was a victory for the younger and more modern elements of China and probably will mark a long step in Chiang's efforts to unite China under the republic. Chiang's victory is all the more remarkable because a few weeks ago he was threatened by the coalition on the north and communists in the south, both of which appear to have been defeated at present.

REAL MOTIVE REMAINS SHROUDED.

TOKYO, Sept. 21.—(AP)—Peiping, the city of many masters during recent years, tonight awaited arrival of a new military overlord.

Marshal Chang Hsueh-liang's Manchurians peacefully occupied Tientsin early Sunday, according to Rengo news agency dispatches from Tientsin and Peiping. In the late afternoon the troops reached Langfany, 40 miles from the former capital whose hoary walls were expected to be entered at dawn tomorrow.

Yen Hsi-shan's Shansi province troops have evacuated Tientsin and Peiping and were followed by scores of civilians who participated in the ephemeral northern government and were fleeing to Taiyuan, where they hope to keep the anti-Nanking regime alive until their fortune turns. The Manchurian re-occupation was peaceful and orderly, hardly disturbing the normal life of the city.

Last night Manchurian civilian officials and gendarmes occupied Tientsin public offices and assumed policing duties. The Mukden brigade, 3,000 strong arrived by train early Sunday with 4,000 more coming a few hours later. Detachments continued the advance, some southward along the Tientsin-Pukow railway in the direction of Techow and others northwest toward Peiping. Within a few days it was expected the Manchurians would be complete masters of Hopei, formerly Chihli province.

Nothing is more typical of the kaleidoscopic nature of Chinese politico-warfare than Peiping's changing history. Twenty-seven months ago the Manchurians evacuated Peiping, following to Manchuria their beaten, doomed chieftain, old Chang Tso-lin, whose spectacular career was ended by an unknown assassin's bomb at the outskirts of Mukden.

Today his son was sending the same troops back to reoccupy Peiping. The Manchurian retreat of 1928 was compelled by the onslaught of Yen Hsi-shan's Shansi troops and Feng Yu-hsiang's Myrmidons which formed a spearhead with Nanking's nationalist armies. Today Yen and Feng were retreating before the Mukden forces returning as quasi-allies of Nanking.

Although Nanking hails Chang Hsueh-liang's coup as a nationalist triumph, Japanese dispatches indicate there was still much doubt as to Chang's real position. A majority of accounts agree he was compelling the retirement of Yen and Feng as a result of an understanding whereby the Mukden war lord receives besides Hopei province, including Tientsin and Peiping, a money payment of at least $30,000,000 Mexican.

However, the Manchurian war lord was apparently doing nothing to prevent Yen and Feng from withdrawing their troops intact into the western provinces from where it would be possible to emerge on the military adventures next year.

Astute observers believe Chang was anxious to maintain the balance of power between Nanking on one hand and the Yen and Feng clique on the other, meanwhile giving lip service to Nanking but actually following in his father's footsteps, seeking to expand his dominions south of the great wall as his father did many times, each time courting defeat.

NEW CAMPAIGN PLAN CHARGED BY RUSSELL

Rivers "To Repeat Miserable Campaign Falsehoods," Candidate Claims.

WINDER, Ga., Sept. 21.—(Special.)—Richard B. Russell, Jr., candidate for governor, issued a formal statement from his offices here Sunday, declaring that the "Rivers-Carswell combination" has developed a new plan of campaign, with Carswell to change from his "usual vitriolic utterances" and Rivers to "repeat the miserable campaign falsehoods."

The full text of Mr. Russell's statement follows:

"Following the Rivers-Carswell combination, a new plan of campaign has been developed by their headquarters. It is now apparent that this plan of campaign calls for Mr. Carswell to change his usual vitriolic campaign utterances and appear to conduct his campaign on a high plane. Under the new arrangements, Mr. Rivers, the other half of the combination, is to be sent around behind me to dog my foot steps and to repeat, parrot-like, the miserable campaign falsehoods that I am aligned with Mr. John N. Holder in this campaign. The people know that I entered this race independent of political rings and have vigorously fought against factional politics in Georgia. The people approved my stand in the first primary, and I certainly have had no cause to change my views, often expressed, that the factional system is largely responsible for the condition of our state government today. I shall not let the tactics of the Rivers-Carswell group cause me to lose my temper or to distract my attention from the real issues of the campaign. I shall continue to present my candidacy to the people of Georgia without resorting to mud-slinging and abuse.

"The average Georgian believes in fair play and a square deal, and the effort of Rivers and Carswell to double team me will react to make their certain defeat more overwhelming. This alliance is not only pursuing an unsportsmanlike course but is predicating its fight upon me on wilful and deliberate falsehoods. Mr. Rivers' latest is that I spent vast sums of money in the last campaign. Everybody knows that I did not have any Atlanta headquarters nor a superior court judge for a manager, and my entire campaign expenses were derived from the modest savings of a country lawyer, and amounted to less than one-fourth of the single contribution which Mr. Carswell says that Mr. Rivers received from one source in return for the privilege of naming two officials of the state. It so happens that after the primary of September 10 I had left about $2,000 of my own earnings and savings that I am spending in this run-over primary and I have not sought, nor shall I seek, financial contributions from the school book trust, from road contractor or machinery people, from the power and utility corporations, or from any clique or combine.

"I have stated in every speech I have made that I have an abiding faith in the sense of deceny and fair play of the people of Georgia and that I do not believe that the governor's office can be bought or traded on October 1.

"The chief issue in this campaign is whether Georgia shall have one governor—Dick Russell—answerable to all of the people, or two governors and a continuation of the present factional system which leads to trades and combinations and promises of future reward."

EAST POINT ORGANIZES RUSSELL CLUB.

T. W. Fowler has been named president of the East Point Russell Club, which was organized recently in behalf of Richard B. Russell, Jr., candidate in the run-off primary to be held October 1 for the governorship. W. P. Middlebrooks was chosen vice president. More than 50 members already have joined the organization, it was said.

REVOLT IS FLAMING IN CUBA, WALSH FINDS

WASHINGTON, Sept. 21.—(UN) Warning that the economic and political situation in Cuba is approaching a crisis was given by Senator Walsh, democrat, Massachusetts, in a statement tonight, urging the United States to "do something to prevent the economic collapse and the political disturbances that seem to be inevitable" unless immediate action is taken.

Asserting that the Cuban situation is "most alarming," Walsh urged "an immediate, direct and absolute policy of action" be undertaken by the present Cuban administration, by our government, or by joint action of both.

Walsh has just returned from a visit to Havana.

One of the causes of the situation in Cuba, he said, was the world-wide depression, "but, in my opinion, the state of mind of the Cuban people is the most disturbing factor."

The people are industrious and law-abiding, Walsh said, and "accustomed to suppression and infringement of their inalienable rights," but now "the present tension is increased tremendously by what appears to be widespread political unrest."

"Poverty and unemployment are feeding the flames of revolt," said his statement, continuing:

"What has happened recently in other South American republics would seem to be inevitable in Cuba, unless the influence of our government is exerted immediately to avert trouble.

"We have a very keen interest in Cuba, not only because she is our neighbor—being only 90 miles from our coast line—but also because Cuba and our own country's relations are of supreme importance to each other; and, most of all, because of certain contractual political relations that we have with Cuba, known as the Platt amendment, that place our relations and the obligations of each country to the other upon an entirely different basis than that of any other two countries."

The question is larger than any individual, faction or party, in Cuba, the statement said, adding, however, that "we cannot avoid the responsibility of assuring the Cuban people of the right to exercise their basic privilege to declare who shall govern them."

"The Cuban question will be the most important one before the American government in the next few months. We should either abandon our obligations under the so-called Platt amendment, or we should vigorously insist upon an honest financial policy in Cuba, and above everything else, demand untrammeled elections.

"We have a duty to ourselves as well as to Cuba, and that duty requires us to avoid any responsibility for what may happen in Cuba of a most unpleasant and distressful character by acting now before it is too late to avoid a share in the indictment the world will make when the facts are known," Walsh concluded.

Plans Advocated by Brent Basis of Waterways Meet

Representatives of Three States Began Arriving in Rome Sunday Night for Conference Today.

ROME, Ga., Sept. 21.—(AP)—Representatives from three states began arriving here Sunday night to attend the Coosa-Alabama river conference here Monday and make plans for the presentation to congress of a proposal to dredge and improve the Coosa and Alabama rivers to a depth of nine feet.

Plans advocated in a survey by Theodore Brent, national authority on water transportation, are to form the basis for discussion at the one-day conference.

Brent's survey would open territory to water transportation from Rome to the gulf, via the Coosa and Alabama rivers to the Mobile river, thence to the Gulf of Mexico.

Governor Bibb Graves will head a delegation from Alabama, composed of congressional representatives and prominent citizens from cities and towns along the two streams.

Governor L. G. Hardman, of Georgia, will head another delegation of Georgia congressmen and senators and prominent citizens from cities and towns along the Coosa in Georgia.

The third delegation will be headed by Senator William J. Brock, from Tennessee, which will be indirectly affected by the developments contemplated along the two rivers.

The Brent survey, authorized by the Mississippi Valley Association, is a comprehensive one. Brent in the survey estimates the probable cost of the federal government to make the stream navigable to the gulf at $40,000,000.

Army engineers who have been engaged in making surveys of the two rivers for several years will also be present. They have been asked to give information on the possibilities of the streams for navigation.

It is estimated by the Brent survey that the opening of the rivers for boats will mean a saving of $1,500,000 to $2,000,000 annually to the shippers of Georgia and Alabama.

Theodore Brent, consulting traffic expert Mississippi Valley Association, to attend Coosa-Alabama conference at Rome, Ga.

P. L. BRAMBLETT NAMED GRIFFIN LEGION HEAD

GRIFFIN, Ga., Sept. 21.—Percy L. Bramblett has been elected commander of the Troy D. Barnett post, American Legion, at the annual election of officers.

Others named to serve with him were C. D. Randall, senior vice commander; John Peurifoy, junior vice commander; E. F. Travis, adjutant; Lysle Edwards, ordnance officer; E. K. Domingos, liason officer, and T. J. Denham, chaplain. Davis Williams is retiring commander.

Councilman's Mustachios Are Incinerated by Gas

FORSYTH, Ga., Sept. 21.—(AP) Natural gas was turned on here Saturday. Alderman O. T. McConnell, mayor pro tem, who wears a mustache, lighted the first jet. The jet flared up and burned off his mustache.

ONLY WEIGHED 96 POUNDS WHEN SHE STARTED SARGON

Mrs. Page Gains 14 Pounds; Wants To 'Talk About Sargon All the Time.'

"I was so weak and rundown that I weighed only 96 pounds when I commenced taking Sargon, but I now weigh 110 pounds, an actual gain of fourteen pounds, and I'm feeling fine,"

MRS. S. M. PAGE

recently stated Mrs. S. M. Page, R. F. D. 1, Riverdale, Atlanta. Mrs. Page is the mother of five children, and an active member of the Baptist church.

"I fell off thirty pounds during the past year, and had so little strength I could hardly walk around the house. I suffered with stomach trouble; my liver and bowels were sluggish, and I was subject to severe bilious attacks. I rolled and tossed at night, and my nerves were so upset I couldn't stand for the children to play around me. Sargon was doing so much for Atlanta people that my husband begged me to try it, and I'm thankful every day that I listened to him. I can hardly cook enough to eat, I'm so hungry all the time, and every mouthful agrees with me. The children's romping never bothers me now; my sleep is sound, and I can do any amount of housework without being unduly tired. My friends are amazed at the great change in me.

"Sargon Pills put my liver and bowels in regular working order without upsetting me at all. I'm so happy over my new-found health that I want to talk about Sargon all the time."

The Sargon Man is at Jacobs' Main Store, 48 North Broad St., Grant Bldg., where he is meeting the public and explaining the merits of this remarkable new medicine. Sargon may be obtained at all Jacobs' Drug Stores throughout Atlanta—(adv.)

SCHOOL DAYS!
SCHOOL DAYS!
5 PASSENGERS 2 MILES..... 30c
? ?

FARM SURVEY BEGUN IN SOUTH GEORGIA

WAYCROSS, Ga., Sept. 21.—Co-operating with the Southeast Georgia Association, of which Dr. A. D. Williams, of Folkston, is president, and E. J. Trotter, of Waycross, is secretary, a survey of a number of southeast Georgia counties is being conducted by the Georgia State College of Agriculture to determine conditions in the various counties, and to furnish a basis for a general farm development program for this territory.

The matter of a farm development program, the groundwork of which was formed last year in a plan originated by J. S. Elkins, then secretary of the Waycross Chamber of Commerce, has received enthusiastic support in more than a dozen counties of southeast Georgia. The plan is built around a development of "forest, farm and factory," with a strong emphasis on diversification.

The enthusiastic support of the state college is being given the project following careful investigations and studies made by Dr. John R. Fain, head of the agronomy department.

J. William Fanning, extension economist and farm management expert, for the past week has been engaged in conferences with county agents in this section relative to the development program, and it is probable that a general meeting of all county agents and business leaders will be held in this city at the conclusion of the county conference, in order to co-ordinate the program.

Mr. Fanning conferred with Agent Louis C. Walker, of Appling county, at Baxley on Friday, September 12; Agent J. A. E. Cox, of Jeff Davis county, in Hazlehurst on Monday, September 15; Agent J. H. Chaffin, of Wayne county, in Jesup Tuesday, September 16; Agent L. V. Cawley, of Brantley county, at Nahunta on Wednesday, September 17; Agent A. B. Hursey, of Charlton county, at Folkston on Thursday, September 18; Dr. R. J. Heyde, agent in Ware county, at Waycross Friday, September 19.

7 TONS MELON SEED SOLD SOWEGA GROUP

VALDOSTA, Ga., Sept. 21.—Between six and seven tons of watermelon seed will be sold by the association to members of Sowega for the 1931 crop, according to present indications.

The seed were grown this year on 205 acres, under contract, and only the finest melons were kept for seed. The crop has been harvested and the seed cured, but there will be continual shrinkage until December. The net weight will not be known until then. However, it is estimated that the yield will be between six and seven tons. The yield per acre this year was greater than usual and it is believed this will reduce cost and the price to the planters.

The seed are sold by the association at exactly cost and no orders are filled until January 1 and then filled in regular turns.

This lot of association-grown seed, however, will not cover the Sowega planting and many growers are buying elsewhere, or saving their own seed.

Alligators Seek Haven of Morgue And Elks' Club

WAYCROSS, Ga., Sept. 21.—Two alligators, as much alike as twins, with a propensity for wandering into town and seeking the pleasures and advantages of city life, in lieu of that of the swamps, were found here several mornings ago. One was at the back door of the Elks Club and the other in the vault of an undertaking establishment.

They were both approximately three and a half feet long and seemed undisturbed by the sudden glare of publicity turned upon them by their little jaunt to town. The first 'gator as has been said, was at the rear of the Elks' Club, but the second one had gained access to the vault in the funeral home of W. L. Hinson, after climbing a flight of stairs to do so. The club and the undertaker are located in the same block, and another block away is a city drainage canal which has been swollen by recent rains.

It is thought that the 'gators may have ventured forth from this canal. As to their objective in visiting the city, the 'gator brothers were somewhat reluctant in giving an interview.

PINE PARK CONVENTION CLOSES ITS SESSIONS

THOMASVILLE, Ga., Sept. 21.—Colored Methodists today closed a Sunday school and Epworth convention in the eight-mile distant village of Pine Park, after sessions that lasted five days. The closing sermon, at 11 a. m. today, was preached by Dr. J. A. Martin, editor of the publication, Sunday School Literature, Nashville, Tenn. Many negroes of Thomasville attended the convention, and Dr. M. L. Walton, of this city, aided Dr. Martin in conducting a Sunday school institute during the past week. In an address on "Good Citizenship," Dr. Martin urged the negro to remain in the south, as a matter of opportunity both for the present and for the future. Buy lands and pay taxes, he advised, and quit running off to New York or Philadelphia, or other cities.

CHAPTER ORGANIZED BY RESERVE OFFICERS

Col. Price, of Atlanta, and Major Bloom, of Macon, Aid Organization.

MILLEDGEVILLE, Ga., Sept. 21. A chapter of Reserve Officers' Association has been organized here with a membership of 17. Lieutenant Colonel J. F. Muldrow, of the Georgia Military college, was elected president, and Lieutenant C. B. McCullar, 325th infantry, of Milledgeville, was elected secretary of the new chapter.

Colonel F. S. L. Price, of Atlanta, who is in charge of reserve activities in Georgia, and Major George L. Blossom, of Macon, president of the Reserve Officers' Association, were present and assisted in the forming of the new chapter. Captain Frank S. Mansfield, regular army instructor assigned to the Georgia Military college here; Captain S. D. Bedinger, of Macon, who is in charge of the army branch school for this section, and others attended and made short talks.

Colonel George S. Roach, president of the Georgia Military college, and several members of the faculty at G. M. C., who are reserve officers, were also in attendance. Colonel Roach indorsed the formation of a chapter for the reserve officers here and tendered the newly organized chapter a meeting place at the college and any assistance that the college could give.

'BULLETHOLE' EVIDENCE CALLED CIRCUMSTANCE

MACON, Ga., Sept. 21.—(AP)—While motion for a rehearing for Earl Manchester, of Rochester Mich., condemned as the slayer of James W. Parks, is pending before the supreme court of Georgia, R. Douglas Feagin, Manchester's attorney, said Sunday that discovery Saturday of what may be a bullet hole in a hall skylight in the apartment formerly occupied by Mrs. Sarah Powers will be "a circumstance" if the supreme court does not grant a rehearing and the case is taken before the prison commission—providing it is established that the hole was made by a bullet.

"The bullet hole, assuming it is a bullet hole, would not do Manchester any good unless he could get a new trial," Mr. Feagin said. "I have not yet examined the hole, but it might help establish Manchester's contention that Parks was killed in Mrs. Powers' apartment."

Petition for a rehearing for Manchester has been pending for several months, and if it is not granted Mr. Feagin said he will appeal to the prison commission and the governor. The evidence of the alleged bullet hole would be put before the prison commission, Mr. Feagin said, although he does not consider that alone sufficient reason for a new trial.

Manchester testified at his own trial that he committed the murder, and that it took place on Water street, beside the Ocmulgee river. His present contention is that the murder was committed in Mrs. Powers' apartment, at Cherry and Second streets, and that he had no part in the killing, but helped remove the body to the river bank, where it was found.

Manchester maintains, Mr. Feagin explained, that he came into the apartment while Mrs. Powers and a stranger, whom he alleges he has not seen since, were dressing Parks' body in the bathroom. Manchester said he does not know in what room the shooting took place.

FARMERS OF CLAYTON INVITED TO ASSEMBLE

JONESBORO, Ga., Sept. 21.—A meeting of the farmers of Clayton county for the purpose of learning more of the co-operative marketing idea has been called by the Jonesboro-Clayton county board of trade.

The trade body has arranged through its farm committee to have an official of the Georgia Cotton Growers' Co-operative Association discuss the workings of the state organization both in relation to the individual farmer on the one hand and to the national association and the federal farm board on the other.

The local board of trade believes cotton is now selling at a figure much too low, and that the only practical way in which the cotton grower can protect his interest is by joining in the co-operative movement.

This meeting is a part of the program of the board of trade to create greater interest in profitable farming. Such program to culminate in the Clayton county fair to be held on October 3 and 4, in Jonesboro, where $500 in cash prizes will be awarded for best exhibits of poultry, cattle, hogs, corn, cotton, handwork and canning.

All interested in this work are invited to attend both the meeting Saturday and the fair in early October.

SPALDING DEMOCRATIC COMMITTEE ELECTED

GRIFFIN, Ga., Sept. 21.—At the recent state and county primary, the following citizens were chosen as members of the Spalding county democratic executive committee, from their respective districts:

Aiken, W. W. Duke, A. C. Swint, J. C. Peurifoy; Africa, H. C. Huckaby, J. H. Cowan, J. M. Walker; Cabins, T. T. Henderson, G. W. Patrick and J. M. Walker; Griffin, P. M. Cleveland, R. L. Duke, H. J. Garland, O. W. Sibley, W. B. Harris, Quimby Melton; Line Creek W. H. Scott, G. W. Biles, J. A. Putnam; Mt. Zion, J. D. Thomas, J. W. Touchstone, J. A. English; Orrs, J. W. Travus, J. W. Williams, J. R. Lindsey; Union, C. L. Elder, L. H. Steele, Marvin Park.

Mr. Cleveland and Mr. Duke have served as chairman and secretary, respectively, of the committee for several terms.

Justice Thwarted When Canine Flees

WAYCROSS, Ga., Sept. 21.—While two parties were claiming possession of a puppy, alleged by officers to have been stolen, the dog disappeared from the courtroom at Folkston at the past session of court and the question automatically solved itself, temporarily at least. No one received the possession of the pup.

Judge Banks ruled, however, that should the dog reappear it should be the property of Curt Smith, the claim of R. A. Shackleford being denied by the court.

'Better Farming Program' Topic of Carrollton Meet

CARROLLTON, Ga., Sept. 21.—In an effort to carry out the "better farming program" suggested at the Georgia Bankers' Association at Savannah last June, a meeting was held here at the Clifton hotel. Present were the bankers of Zone 5, and with them officials and representatives of Section 14 of Georgia bankers, comprising 12 counties, namely, Campbell, Carroll, Clayton, Cobb, Coweta, DeKalb, Douglas, Fayette, Fulton, Haralson, Heard and Paulding.

Among those present were John M. Graham, Rome, Ga., president of the Georgia Bankers' Association; Walter S. Cothran, Rome, chairman, District D, agricultural committee, G. B. A.; W. F. Boyd, Dallas, Ga., chairman, Section 14; Dr. Phil Campbell, Athens, Ga., State College of Agriculture; Dr. Hardman, Washington, D. C., department of agriculture; F. J. Jackson, of Central of Georgia railway; L. S. Skinner, Athens, district demonstration agent, and Miss Lucile Turner, Athens, district home economics agent; Freeman Strickland, First National Bank of Atlanta; Mr. Tillman, Chase National bank, New York city; Ronald Ransom, vice president, Fulton National bank, Atlanta; H. H. North, president, Manufacturers' National bank, Newnan, Ga.; D. W. Brooks, of the Cotton Co-operative Association; the county demonstration and home economics agents of several of the counties and bankers and others whose names were not secured, and quite a number of ladies; in all there were from 125 to 150 present.

Bankers' Plan Outlined.

Mr. Graham and Mr. Cothran outlined the plan, as carried out by their bank, the National City Bank of Rome, which is for the banks to urge the farmers to adopt such a schedule as will first produce all needed foodstuffs for the home, and when that has been accomplished then whatever crop or crops is best suited to his individual conditions, soil, markets, etc., realizing that these may vary with each individual farm and farmer.

All of the speakers disclaimed any desire or purpose to dictate to or influence the farmer, but insisted that the banks merely desired to assist them in working out a program that will enable them to get out of their present deplorable condition.

Messrs. Graham and Cothran told how the farmers of Floyd county who had adopted this program of making the farm self-sustaining were prospering, that out of 250 farmer cutomers of their bank who had adopted this plan 179 have savings deposits over and above their checking accounts of $179,000.

Messrs. Phil Campbell, Hardman, Jackson, Skinner and others of the visitors made very instructive talks. Mr. Hardman particularly. He stated that he had but recently returned from an extended trip over the west and southwest; he told of the difficulties of those sections, calling especial attention of Georgia where there has been a greater number of farms abandoned than in other states and discussed the difficulties that lie out before the cotton farmers of Georgia because of the sharp competition of other sections where labor is cheaper and the soil more productive, Egypt, Russia, India, South America are all being rapidly developed as cotton producers, to say nothing of Texas and Oklahoma, here at home; conditions that will make it mighty hard for Georgia farmers who do not live at home and off of home produced foods.

All of these speakers urged as earnestly as they could the necessity for a well defined program that shall provide food for the farm.

Suggestions by Miss Turner.

Miss Lucile Turner, district home economics agent, told of the advantages of a real home on the farm and of the woman's part in a farm home. She urged an all year round garden, where the housewife may find food every day in the year; also an orchard that would furnish fruits for the family. She would have the farm home and farm kitchen fitted with modern conveniences.

J. A. Mandeville urged the beautifying of country homes and highways, deprecating the covering farm and out buildings with advertising tags and show pictures, etc., which mar them; he also told of a trip he and Mr. Wiley, the county agent, made to Washington county to investigate a dairying experiment being made there, and of efforts they are making to secure something of the sort in this county.

Advice to Bankers.

H. H. North, of Newnan, urged the banks to follow their loans to farmers, just as they do with merchants, manufacturers and others; visiting him and interesting themselves in him, later they should find that by increasing the loan they might materially help him, that they should do so and not, as is too frequently the case now dismiss him until debt paying time because they realized that the debt was perfectly secure. He would show a friendly interest at all times, inviting him to call at the bank and talk over the outlook, etc.

Later, on motion of Mr. Mandeville, the meeting expressed its approval of the plan and its intention to seek to put it over in Section 14.

It is expected that other meetings will follow.

RED CROSS INSPECTS THOMASVILLE SCHOOLS

THOMASVILLE, Ga., Sept. 21.—Mrs. McChesney Jeffries, chairman of the local Red Cross committee on nursing activities, reports that during the chapter year just ended, six meetings were held, and members of the committee, in conjunction with Miss Elizabeth Branham, Thomas county health nurse, made a careful inspection of schools of the county.

To focus attention on the committee work one of the committee members aided Miss Branham in putting on Christmas trees at two of the county schools. A great amount of corrective work was done by Miss Branham. Miss Jeffries made addresses before the Women's Club in the nearby town of Boston, and before the Thomasville Study Class, securing aid of members of those organizations in the school inspection work. More than $2,000 was collected and expended by the chapter.

GASOLINE PRICE HIKE FOR MACON

MACON, Ga., Sept. 21.—(AP)—The price of gasoline here Sunday was 20 and 22 cents a gallon, but filling stations advised automobilists to "fill up the tank," stating there would be a 2-cent advance tomorrow morning. The advance will be statewide, it is reported here.

AROUND THE WORLD TWO CRUISES

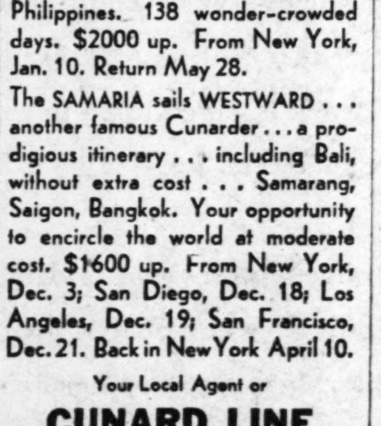

The FRANCONIA goes EASTWARD . . . the cruise for those who demand the utmost . . . ultra-luxurious . . . along a magnificent itinerary to places never before included by a cruising ship . . . to Madras in Southern India . . . Belawan Deli in Sumatra. Borneo. Bali, primitive Javanese Island, without change of ship or extra cost. Other highlights are Samarang, Bangkok, Saigon, the Philippines. 138 wonder-crowded days. $2000 up. From New York, Jan. 10. Return May 28.

The SAMARIA sails WESTWARD . . . another famous Cunarder . . . a prodigious itinerary . . . including Bali, without extra cost . . . Samarang, Saigon, Bangkok. Your opportunity to encircle the world at moderate cost. $1600 up. From New York, Dec. 3; San Diego, Dec. 18; Los Angeles, Dec. 19; San Francisco, Dec. 21. Back in New York April 10.

Your Local Agent or

CUNARD LINE
44 Walton St., N. W., Atlanta
or
THOS. COOK & SON
587 Fifth Avenue, New York

RAMBLIN' WRECKS from GEORGIA TECH
2 MILES . . . 30c
? ?

MACON CITIZEN DIES WHEN HIT BY TRAIN

MACON, Ga., Sept. 21.—(AP)—James Henry Moore, 26, formerly associated with his brother in the operation of a filling station here, was killed by a Central of Georgia passenger train in the residential district early Sunday morning.

H. B. Benton, engineer, said that he saw an object on the end of the crossties, blew the whistle and then stopped suddenly when the object didn't move. The steps of a car struck Moore. He sustained a fractured skull, which caused death.

A coroner's jury held the accident to have been unavoidable. Members of the family could not understand why he should have been on the railroad tracks at such an early hour in the morning, they said.

CAMPAIGN LAUNCHED AGAINST PELLAGRA

Survey of Conditions Started in Ware County as First Step in Fight.

WAYCROSS, Ga., Sept. 21.—An active campaign to eliminate pellagra in Ware county has been launched through the co-operation of a number of agencies within the county, and a definite survey to determine conditions existing in the food supply is being directed by Miss Susan Matthews, extension nutritionist of the Georgia State College of Agriculture.

There were 871 deaths from pellagra in the state of Georgia last year, Miss Matthews points out. The report of Dr. George E. Atwood, Ware county commissioner of health, revealed that 20 of these deaths occurred in Ware county. There were several hundred cases of pellagra in the county last year.

Pellagra is regarded as a dietary disease, and the educational program to prevent the disease necessarily must include a study of the food resources of the county, Miss Matthews explains.

The campaign was launched Friday afternoon at a meeting of women leaders of the county held at the Ware Community Club house, when it was pointed out that the housewives of the county can aid materially in the success of the survey by having available information as to poultry, orchard, garden, milk and canned food supplies.

A second meeting of the campaign was called Saturday afternoon when all of the school-teachers of the county assembled at the Atlantic Coast Line Railroad Y. M. C. A. to discuss plans for pursuing the work. J. C. Morcock, garden specialist of the Georgia State College of Agriculture, was the principal speaker, outlining plans for a garden contest for the county.

Professor R. J. Richardson, poultry specialist of the state college, will be in Waycross next Tuesday and will aid in the anti-pellagra work by planning intensive poultry activities.

The county-wide survey will include colored and white homes alike, and the assistance of Alexander Hurse, negro county agent, and Janie B. Jordan, negro home demonstration agent, have been enlisted for canvassing the colored homes.

The anti-pellagra campaign is being carried on through the co-operation of the state board of health; Health Commissioner George E. Atwood, Mrs. Anna Haynes Ditteau, secretary of the welfare board, the State College of Agriculture, represented by Miss Matthews and other workers, Miss Lizzie Mae Hancock, home demonstration agent; Dr. R. J. Heyde, Ware county agricultural agent; County School Superintendent Ralph C. Cavender, and others.

State Deaths And Funerals

MRS. LOU STANTON.

MILLEDGEVILLE, Ga., Sept. 21.—(AP)—Mrs. Lou Stanton, 77, widow of Henry J. Stanton and a member of a well-known family of the Devereux community, died at her home here today after an illness of five weeks.

She is survived by four daughters and two sons.

The funeral will be held Monday morning at 11 o'clock, at the Methodist Episcopal church at Devereux.

666

Relieves a Headache or Neuralgia in 30 minutes, checks a Cold the first day, and checks Malaria in three days.

666 also in Tablets

R. E. L. Spence, Jr., Returns To Face Charges in Albany

Came to Atlanta in 1927 To See Football Game and All Trace of Him Was Lost.

ALBANY, Ga., Sept. 21.—(AP)—Robert E. L. Spence, Jr., former solicitor of the city court of Albany, who disappeared from Albany early in December, 1927, and against whom three indictments charging embezzlement were returned by the Dougherty grand jury Thursday, arrived in Albany Sunday from Miami, Fla.

Spence came of his own volition, before officers from here had had opportunity to seek to bring him back. Bail was arraigned shortly after his arrival and he went into conference with his attorneys, but no announcement was made as to what course was contemplated. It was rumored, however, that efforts would be made to end the prospective prosecutions by making restitution.

Charges contained in the indictments against the former court official grew out of alleged forgeries of mortgages against real estate for the purpose of effecting loans from a trust company for which he was local agent at Albany. It is charged that Spence forwarded fake loan papers on property of different people in Albany, sending in each case an accurate chain of titles running through the real owners down to the fictitious person in whose name he completed the applications and mortgages. When the loans were approved, it is charged, the checks would be forwarded to Spence, and he forged the names of the fictitious payees and obtained the proceeds.

The day prior to the Georgia Tech football game in Atlanta in December, 1927, "Bob" Spence left Albany, ostensibly to attend the football contest and to go from there to Washington in connection with a matter he claimed to have pending with the patent office. Weeks passed and nothing was heard from him. Finally, it became known that "Young Bob" had disappeared, and reports began to be circulated concerning financial misdeeds of the formerly popular young man, the aggregate running about $10,000, it is said. Time went on, and his property was taken; his family went to California where his handsome young son more than once was used in screen productions. His office was declared vacant and another elected to fill it.

None Interested in Prosecution.

Nobody appeared interested, however, in starting prosecutions. Several grand juries met, returned the usual routine of indictments, but no charges were presented against "Young Bob." Albany had about ceased talking of the strange case by April, 1929, when from Laredo, Texas, Sheriff O. F. Tarver received a telegram stating that Spence had surrendered himself to officers at that place to be returned to Georgia. The telegram stated that he had been serving an enlistment in the army under the assumed name of C. W. Ray. Sheriff Tarver conferred with the county commissioners and they agreed that, in view of the fact that no warrant or indictment stood against Spence in this county, it was not incumbent on the county to incur the expense of bringing him back from Texas merely to see if anybody proposed prosecuting him. And the Texas officer was so notified, with the result that Spence went back to the army and Albany in time quit talking about "Young Bob" Spence once more.

But time went on, and the Dougherty county grand jury met for its fall term last week. It is said that this is the last grand jury at which the matter could be presented within the statute of limitation. Whether this is true or not the inquisitorial body completed its investigation of criminal matters last Thursday afternoon and its last indictments were against "Young Bob."

Restitution May Close Case.

Members of the grand jury stated that they were not privileged to make any statements regarding the case. Dan L. Gibson, foreman of the body, stated that the only information the body felt that it could legally divulge was that testimony was submitted to the grand jurors which caused them to believe, in connection with the law given them by Solicitor General Robert B. Short, that the indictments were justified.

Trial week of criminal cases in the court begins Monday with Judge B. C. Gardner, of Camilla, presiding, and Solicitor Short in charge of the prosecutions. It remains to be seen if the cases against Spence will be brought to trial, or if a settlement out of court based on restitution, is made.

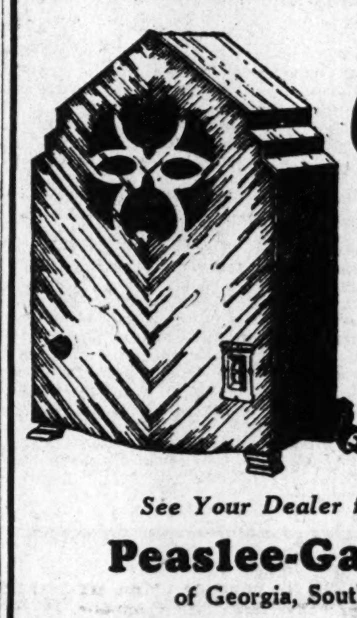

Gloritone RADIO
$59.50 Complete
Screen-Grid Dynamic Speaker
Console and combination models at slightly higher prices.
See Your Dealer for Demonstration
Peaslee-Gaulbert Co.
of Georgia, Southern Distributors
360 Fair St., S. W. Atlanta, Ga.

"With no outstanding natural resources, with no particular key industries, Atlanta is today recognized as a leader among progressive cities. The business leaders of this city, through their own farsighted efforts have, in a comparatively short period, made Atlanta one of the great distributing and financial centers of the country."

—*The opening paragraph from a study of Atlanta, made by WORLD'S WORK.*

The City that Specializes in Industry as a Whole

The same spirit that has made Atlanta the metropolis of the Southeast, has made the Citizens and Southern National one of America's great financial institutions.

We have kept pace with our city. Our broad service and our $10,000,000 capital structure have been built up in order that we may adequately serve sound Atlanta industries, regardless of size or scope.

CITIZENS & SOUTHERN NATIONAL BANK

ATHENS MACON ATLANTA SAVANNAH AUGUSTA VALDOSTA

No Account too Large, None too Small

EUCHARISTIC CONGRESS OPENS IN OMAHA TODAY

OMAHA, Neb., Sept. 21.—(UN)—Omaha tonight became a center of American Catholicism as more than 50,000 laymen and clerics gathered for the opening tomorrow of the four-day national eucharistic congress.

This year's congress, first of its kind in 19 years, will be opened formally when the Right Rev. Monsignor James Stenson, vicar general of the Omaha diocese, and his party leave for Davenport, Iowa, to meet the apostolic delegate, the most Reverend Pietro Fumasoni Biondi, and escort him to the city.

A civic reception for the apostolic delegate and other guests will be held in the Ar-sar-ben temple Monday night with more than 20,000 persons attending. Paul Martin, of Omaha, will make the address of welcome for the church's laity; Governor Arthur Weaver will represent Nebraska and the most Reverend Pietro Fumasconi Biondi will respond.

The congress will reach a climax Thursday with a grand parade. More than 25,000 marchers, representing 20,000,000 Roman Catholics in the United States, will participate.

Is Your Rest Disturbed?

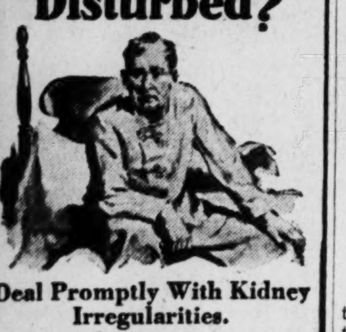

Deal Promptly With Kidney Irregularities.

When bladder irritations, getting up at night and constant backache keep you miserable, don't take chances! Help your kidneys at the first sign of disorder. Use *Doan's Pills*. Successful for more than 50 years. Endorsed by hundreds of thousands of grateful users. Sold by dealers everywhere.

Doan's Pills
A DIURETIC FOR THE KIDNEYS

GROUP RIDING TO SCHOOL
5 PASSENGERS 2 MILES...... 30c
? ?

Peanut To Come Into Own Today as Circus Arrives

Miss Mabel Pelke, champion girl gymnast. Miss Pelke is one of the stars of the Sells-Floto circus, which will exhibit this afternoon and tonight on the Highland Avenue grounds. Hanging by a suspended rope, Miss Pelke casts her body over her shoulder 125 times without a pause.

Today is the day that the humble peanut comes into its own. Today is the day that Mother and Father take little Willie and Mary to see the circus, not that they are interested in what goes on under the big top, but they just want to give the youngsters an opportunity to see the lions and tigers, the elephants and trained horses, the petite equestriennes, the stalwart acrobats and the many other features of the big show. But statisticians with the circus state that over 75 per cent of those who attend enter on adult tickets; so another old-time fable goes by the boards.

Early Sunday morning the long steel trains of Sells-Floto arrived via the Georgia railroad from Athens. On their arrival in Atlanta the cars were immediately switched to the Southern railway. Just as rapidly as one section was unloaded another string of double-length cars rolled into the siding. The last section brought Tom Mix, who resides in a private Pullman, that is the equal of any in the country. And on the same train was a private stock car, which quartered "Tony" and the other thoroughbred Mix horses, from the Mix ranch in Arizona.

There was plenty of activity on the grounds during the day. Atlanta circus enthusiasts had their first look at a new invention, a machine built by William Curtis, which drives three stakes simultaneously. With this machine it requires only a few minutes over an hour to drive all the stakes for the big top. At the same time another machine was putting in the stakes for the menagerie, which is practically as big as the main tent with the other shows.

More than ten thousand people can be accommodated at one time in the Sells-Floto tent. The program is given in three rings and on two stages, and embraces a score of European features and novelties. Tom Mix is the outstanding attraction of the circus, and heads the wild west division, which contains two score of cowboys and cowgirls, noted for their work in the big rodeos and roundups.

Performances will be given today at 2 p. m. and 8 o'clock, with the doors opening one hour in advance. The downtown ticket sale will be conducted at the Cable Piano store, 84 Broad street. Late tonight the circus will depart for Columbus, Ga., where it will exhibit Tuesday.

'Office Wife' Pleasing As Paramount Feature

AT THE PARAMOUNT.
"THE OFFICE WIFE," with Dorothy Mackaill and Lewis Stone, feature picture presentation. Lillian Roth in "Meet the Boy Friend." A Mack Sennett comedy, "Hello Television," and Adolph Goebel at the organ playing "Collegiantics."

The extent to which a woman may make herself valuable—even necessary—to a man may (ladies take note) decide her ultimate worth to him, "The Office Wife," at the Paramount points out this week.

With Dorothy Mackaill as the leading lady and Lewis Stone opposite, the presentation is indeed one of those entertaining romances that we all enjoy. The plot is of the modern trend, with an efficient and pulchritudinous secretary taking a religious interest in the welfare of her boss—both business and personal. Meanwhile, of course, the plot is thickened with a bit of literary liaison which makes her flirtatious with other men while her husband keeps his nose to the office grindstone.

Miss Mackaill is the secretary, and Mr. Stone is a very executive-looking and acting boss. They eventualy fall in love, and things pick up considerably.

Other tid-bits of entertainment at the Paramount this week are "Meet the Boy Friend" and Mack Sennett's "Hello Television." Stage features have been discontinued but Adolph Goebel still will be seen and heard at the organ. —R. E. POWELL

'Madame Satan' Old Story Rejuvenated

AT THE FOX.
"MADAME SATAN," an M. G. M. feature with Kay Johnson, Reginald Denny, Roland Young and Lillian Roth. Sound news reel. On the stage, Fanchon and Marco's "Skirts Idea." Mel Ruick and his stage band; Enrico Leide and Fox orchestra, and Dwight Brown at the organ. The feature picture at 1:00, 3:40, 6:38 and 9:27 o'clock. The stage presentation at 3:19, 6:08 and 8:57 o'clock.

"Madame Satan" is something of a breath-taker, at least for this conservative reviewer, and at the moment we aren't quite decided as to the extent that having one's breath taken may be deemed enjoyable.

One thing is quite clear. Only the present advanced mechanical state of the talkies and the mind of Cecil DeMille could have combined to give birth to such an entertainment feature.

If you are at all cognizant of the theater in its various manifestations you probably will sit aghast as the reckless Mr. DeMille takes a generous portion of musical comedy, adds a dash of moralistic drama and a full share of bedroom farce and, after stirring well, hurls this mixture headlong into wild extravaganza melodrama. On the other hand, if your entertainment tendencies have been nurtured solely on movie fare you probably will be only mildly, if at all, surprised at this astounding conglomeration.

For this writer the effect of the whole was not particularly pleasant. However (who knows?) maybe one should judge this circus-type movie like a circus, just as a succession of acts. In that case, the bedroom farce is fairly good bawdy comedy, well handled by Roland Young, with some assistance from the virile Denny, Kay Johnson and the buxom Lillian Roth. The scenes wherein a party on a huge dirigible is turned into a mad rout as the big bag starts breaking up is rather convincing. In fact, considering the difficulties, the portrayal of the abandonment of the doomed airship via the parachutes is well handled and has some kick. Of story there is virtually none. "Wife disguises herself and wins back erring husband," formula No. 3 for movie makers.

As the above meanderings may indicate, it is our opinion you may like this affair if you aren't an "old liner." If you are, you may, as this scribe, enjoy some moments and be pained at others.

The stage show is pretty enough and has an effective stilt-walking scene, but is kept from being "just another" by Daisy, a horse, which is fully the histrionic equal of Ed Wynn's notable nag. If you see "Madame Satan" first and don't like it, by all means stay and see Daisy. She will make you forget any former entertainment deficiency.

LEWIS HAWKINS.

Soviet Fiscal Year To Begin January 1

MOSCOW, Sept. 21.—(AP)—The central executive committee today decreed that the soviet fiscal year shall begin on January 1 instead of October 1, the date of the revolution.

Since the soviet obtained control all dates have been based on the revolutionary day—this, for example, is the 13th year of Lenin. The change apparently was ordered to bring conformity to the soviet's international fiscal relations.

The third year of the five-year industrialization plan and the adoption of the new state budget has accordingly been shifted to January 1.

Monument to Traitor Unveiled in East

HAVERSTRAW, N. Y., Sept. 21. (AP)—A monument perpetuating the memory of a traitor was unveiled today.

Three boulders, surmounted by a Revolutionary War cannon and bearing a tablet now mark the spot on which Benedict Arnold, then a major general in the continental army, met Major John Andre, the British spy, and arranged to sell out the American army and turn West Point over to the English.

The monument was erected by the Rockland County Historical Society.

ROSH HASHANAH 5681 TO BEGIN AT SUNSET

Atlanta Jews Join World in Observing Solemn Holiday.

The setting of the sun today will usher in the Jewish year 5681. In the Hebraic it will be Rosh Hashanah, or new year's.

Contrary to the European conception of the new year day, being an occasion for feasting and merrymaking, the Jewish new year is designated as a solemn day of prayer and spiritual accounting.

Following Rosh Hashanah is a period of 10 days known in the traditional Jewish calendar as the "Ten Days of Repentance." It is during this period that the fate of every human for the coming year is tentatively determined by the heavenly court, according to the classic legend. That fate is finally sealed on the great judgment day, Yom Kippur, the day of Atonement, which comes this year on October 2.

The new year day and the Yom Kippur are the most solemn days of the Hebrew year. Millions of Jews throughout the world will gather in their synagogues and temples to observe the holy day.

Services by the local Jewish temple will be held in the First Presbyterian church, at the corner of Peachtree and Sixteenth street. Pending the construction of the new synagogue building on Peachtree street, the use of the church was extended to Rabbi David Marx and his congregation by the board of deacons and Rev. Sprole Lyons, the spiritual leader of the church.

The evening services will begin at 8 o'clock tonight; the morning services will be held at 10 a. m. Rabbi David Marx will lecture at both services. In order not to disturb the worship the doors of the church will be closed immediately after services begin.

Cool, Showery Weather Is Seen For City Today

Intermittent autumn showers will continue to be the meteorological outlook for Atlanta and vicinity today, it was indicated by the local weather bureau, which based its observations on advices from Washington over the week-end.

Variable weather will continue during the day, and temperatures will linger in the same regions of the thermometer that they have occupied during the last several days—between 66 and 72, with a mean reading of just below 70. While this month has brought an excessive rainfall, the observatory instruments still show a substantial deficiency for the year.

Spirit World Exists Beyond Doubt--Lodge

NEW YORK, Sept. 21.—(AP)—Scientists are bound in time to recognize the existence of a spiritual world, Sir Oliver Lodge, British spiritist, said today in an address broadcast from London over the Columbia Broadcasting network.

"The region of matter and the region of religion are both important, the physical and the spiritual are interlocked," he declared.

"The methods of dealing with the two regions are not so distinct, so isolated, so discordant as has been thought.

"We entertain the ambitious hope of bringing the two bodies together and raising, as it were, a Jacob's ladder between the two worlds, extending the methods of science into another dimension and breaking into the region of spirit as though a trapdoor."

"Speaking for myself," he said at another point in his address, "I believe that existence is continuous and that death is not a break in its continuity but a mere sloughing off of the material body."

Knife and Gun Used In 2 Negro Killings

Knife and gun slayers were being sought by the police early this morning following the murder of two negro men Sunday night.

Felled by a fusillade of gun fire as he stood in front of a restaurant in the 300 block of Merritts avenue, Frank "Sug" Owens, of 500 Bishop street, died in the receiving room of Grady hospital shortly after 8 o'clock. He had been shot twice through the head, attendants said. Police were unable to trace his assailant.

Will White, address unknown, was fatally stabbed at the home of his wife, 317 Lyons avenue, late Sunday night, according to a police report. Detectives said Arthur Arnold, another negro, of the rear of a Washington street address, killed him, following an argument over White's wife.

Child Plunge Victim Is Reported Better

Although it at first had been feared that the three-story fall of Ethel Harris, 8-year-old inmate of the American Rescue Workers' Home, would prove fatal, reports from Grady hospital Sunday night were that the child was much improved and in all probability will recover.

The little girl fell, according to reports at the home, when she and her 10-year-old sister, Grace, were playing near the window in a room on the third floor. Grace is said to have playfully pushed Ethel, who lost her balance and toppled through the window to the ground, more than twenty feet below. The injured child is believed to have suffered a broken pelvis and other fractures.

East Point Couple Struck Down by Car

Simultaneously struck down by the same automobile at Ben Hill road and Washington street, East Point, Sunday night, Mr. and Mrs. John Harmon, of 709 Sims street, were injured, the former severely but not seriously.

Taken to Grady hospital by a Hemperley ambulance, they were given emergency treatment and dismissed. Harmon, who suffered a deep scalp laceration, stated that the auto driven by a young white man, stopped after the accident but that the driver's name was not immediately obtained. East Point police late Sunday night were investigating.

CHECK Malaria
TAKE
LAX-ANA
DOUBLE STRENGTH
SOLD EVERYWHERE

GERMAN DOCTOR FINDS STOMACH GAS REMEDY

With a simple mixture of glycerin, buckthorn bark, saline, etc., Dr. Carl Weschcke has relieved cases of gas bloating which nothing else would help. His mixture, called Adlerika, acts on BOTH upper and lower bowel while other remedies act on lower bowel only. The quick and gentle action of Adlerika for gas and constipation is astonishing. Sold by all druggists.

FREE Send name and address with 2c stamp for free sample. Adlerika, Dept. C, St. Paul, Minn.

LAW

The Best Business Training
All classes at night. Two and three-year courses. Fortieth year starts September 29.
ATLANTA LAW SCHOOL
93 Pryor St., S. W. WAlnut 0086

He Hated to take off his Hat!

A Message Every Man Should Read

Until ...
He went to Thomas'

TOM THOMPSON* was not vain, nor was he conceited about his personal appearance. He found that his lack of hair actually hindered his business progress. Not infrequently would he be fully prepared to make a masterful sales presentation to a prospective customer only to be balked when he removed his hat and exposed his bald head. Friends "wise-cracked" about it and although new acquaintances and business prospects did not boldly mention it, Tom knew they were thinking. "Too bad he had to take off his hat—he looked so much younger with it on."

In Tom's case baldness actually cost him money. No matter how forceful were his sales arguments, he could not keep his customers' eyes off his bald head. Finally he came to The Thomas'—was accepted for treatment after a scientific scalp examination and now a growth of new hair covers his scalp in a natural manner. The Thomas' have relieved him of the embarrassment of baldness.

You, too, should call at a Thomas' office for a free scalp examination. If your hair is falling, your scalp itchy or laden with dandruff—let Thomas' overcome these troubles. If your hair is thin or even if you are bald—let Thomas' help you regrow your hair. Thomas' treatment is proved by 16 years of success and now is administered to more than 1,600 persons each day.

You will not be accepted for treatment unless The Thomas' specialist is reasonably sure you will receive the results which you expect. Remember—no charge is made for the scalp examination at any time.

**The real name of the client mentioned is on file at The Thomas' general office.*

World's Leading Hair and Scalp Specialists—Over 45 Offices

The THOMAS'
133 Carnegie Place
Suite 504-5 Mortgage Guarantee Bldg.
HOURS—10 A. M. to 8:30 P. M. SATURDAY to 7 P. M.

The Ford Truck has rugged strength

THE strength and reliability of the Ford 1½-ton truck are well indicated by the excellent service it is giving in a large number of widely different businesses. Under the varying requirements the Ford truck is called upon to meet, its performance is uniformly good, and marked by a high degree of economy.

Perhaps no other service imposes greater demands on the strength, power, and endurance of a chassis than haulage of materials in dump bodies. In this, as in other fields, the Ford truck has proved its mettle.

In order, therefore, to make available trucks of this type at economical prices, the Ford Motor Company has added a series of five dump bodies to the present standard line.

These include light and heavy hydraulic, and gravity and hand-hoist dump bodies, and a body with mechanical power-hoist. This provides a wide range of selection, as to price and hoisting method. With the Ford chassis, these bodies form units of high value, embodying the reliability, economy, long life, and strength which characterize Ford products.

In addition, there is a wide variety of body-types available on both the 131½-inch and 157-inch wheelbase chassis, including the standard stake, platform, and panel bodies. Both open and closed cabs can be supplied, and dual rear wheels are available at small additional cost.

Ford

SPORTS SECTION
THE ATLANTA CONSTITUTION

TWO PAGES — ATLANTA, GA., MONDAY MORNING, SEPTEMBER 22, 1930. — PAGE SEVEN

Southern Grid Coaches, Officials Clarify Relations in Meeting; Cubs Retain 'Chance' by Beating Braves; Robins Virtually Out; Bobby Shades Par With Card of 69 To Serve Notice of Fitness

BLUE DEVILS

Duke Squad Looks Tough and Ready for Good Season—Sophs Must Come Through for Real Success.

Editor's Note: This is one of a series of articles on Southern Conference football teams written by Ralph McGill after seeing the squad in practice. Another follows tomorrow.

By Ralph McGill.

Duke's Blue Devils, who had the devil of a season in 1929, give every indication of being what the boys call a tough football team this fall.

They will win no championship but if the sophomores can come through their game with South Carolina this week with a margin of even one point Jimmy DeHart is likely to produce his best football team in what is his last season at Raleigh.

For one thing, his squad seems to possess more spirit. That intangible substance, which the sophisticated moderns poke fun at as "dying for dear old Yale," is vitally necessary to a football team.

Duke's players wanted to win but there was no tradition at Duke. This is just the eleventh season for the Blue Devils. They have no long years of rivalry with other teams to point to and for.

Duke took up football shortly after the University acquired its present name. It was formerly Trinity college and Trinity, after a great football team near a quarter of a century ago, abolished football after two players were injured in play.

After 11 years the Duke teams are just finding themselves and developing rivalries and fighting for traditions.

And if one doesn't think such things are necessary for football teams and their morale, just ask the next football coach one meets.

Saner Schedule, Better Material.

Duke had a team last season which was hammered to death early by Pitt's powerful pachyderms. They had a schedule which was preposterously difficult. Whatever ability the team had was beaten out of it early.

This season finds Duke with a more sane schedule and material which is potentially strong enough to cause trouble. If Jimmy DeHart can find a sparkplug he will cause trouble.

"If we can beat South Carolina next Saturday in our opener," said DeHart, "I believe we will have a good season. The boys need to 'find' themselves. If they can start with a victory it will give them confidence and do more to weld them into a machine than all the coaching in the world."

Bright Sophomore Backs.

The backfield is sure to contain a couple of sophomore halfbacks. One is Ken Abbott, a Pennsylvanian, who weighs but 146 pounds but who can step, step, step in the open and in that secondary.

Dothan, Ala., which sent Johnny Mack Brown to the Crimson Tide and on to the movies, contributes Jimmy Mullins, a 168-pound halfback. Dothan, incidentally, is furnishing Georgia Tech with a sophomore halfback this fall in the person of Jap Hart. Quite a town, this Dothan.

Mullins, says DeHart, is the best interfering back that Duke has had in its 11 years of footballing. He isn't so large but his ability to block and nudge would-be tacklers out of the way is a gift, declares DeHart. There is a chance that Mullins will be shifted to quarter.

Good Fullback Prospect.

If Mullins goes to quarter, as is likely, Bill Murray, of last year's team, and Ed Reiber, a sophomore, will battle for the halfback position.

The Duke fullback will be P. O. (Kid) Brewer, who is just a sophomore so far as experience is concerned. He broke a leg early last season and this is his first real try. He is a large, well-built boy with a good stride and has all the physical accoutrements of a fullback.

The line, which will average 195 pounds from end to end, contains two very fast guards in Werner and Carpenter. Werner is 188 pounds heavy and is a sprinter on the track team.

Line Looks Fast, Powerful.

"I believe he and Carpenter can pull out and get into interference faster than any linemen I ever saw," said the Duke Coach, who remains optimistic.

There is a fight on for one tackle berth where Bryan and Hardin, junior and sophomore, respectively, are seeking the job. Taylor, of the 1929 team, seems to have the other position tied down.

Mark Roski and Hyatt, veteran ends, are back. They looked fine in a workout.

Almost a "Mystery" Team.

At center Duke has Emory Adkins. He was good enough to win the all-state center honors last season despite his team's bad year.

Add to that layout plenty of big, powerful reserves and there is no reason apparent to the naked eye why Duke shouldn't have a real football team.

One hesitates to dub the Devils a mystery team and yet to a certain extent they are. If the Blue Devils can get aroused they will go places and ring quite a few football doorbells.

DeHart's Pet Idiosyncrasies.

One of the peculiar features of DeHart's team is that he has signals called from the end position. It so happens that he has a couple of ends, Roski and Brownlee, who do the job well so he uses them.

DeHart has a new formation which he will try out this fall. It is a balanced formation with the "weight" neither to the right nor the left. It is a freak which may work. The halfbacks stand so that they almost face each other and one man is in motion laterally as the play starts. "Pop" Warner is trying out a similar formation.

"I don't want to explain it until I have tried it out," said DeHart. "It seems to possess real merit."

Tidy Little Schedule.

Duke's opening lineup will be minus three regulars who are on the infirmary list, one from injuries and two from sickness. They will be held out for the second game of the season.

The Blue Devils open with South Carolina on September 27. Virginia is next in the magnificent stadium at Duke. Davidson follows Virginia on the next Saturday. The next week Duke plays the Navy at Annapolis. It is the first of three road trips, Wofford and Villa Nova being met away from home on successive Saturdays.

Two conference games, Kentucky and North Carolina State, follow. Wake Forest provides a "rest" game and then follow Washington and Lee and North Carolina.

It is a tidy assignment the Blue Devils have. It will require a real football team to come through with a majority of games won.

Duke can if the team clicks. The power, speed and ability is there.

Nurmi Easy Victor In Berlin Feature

BERLIN, Sept. 21.—(AP)—Paavo Nurmi, the Flying Finn, easily won the 5,000-meter run at the "Nurmi fest," given today by the Charlottesburg Athletic Club. Nurmi ran the distance in 14 minutes 58 seconds, establishing a new German record but far behind his own world's record of 14:28.2. Petri, of Germany, was second in 15:21.8.

Sharkey Favored In Campolo Clash

NEW YORK, Sept. 21.—(UN)—Jack Sharkey, of Boston, is a 5-to-2 favorite to defeat Vittorio Campolo, of Argentina, in their 15-round heavyweight bout at Yankee stadium Thursday night.

Campolo is staking everything on his ability to knock out Sharkey, as the South American will receive only $7,500.

GRID OFFICIALS, COACHES MEET, TALK ON RULES

Relations and Laws Are Clarified in Busy Session.

By Ralph McGill.

Southern conference football coaches and officials met Sunday in an all day session at the Atlanta Athletic Club for the clarification of relations and rules.

Officials lent an attentive ear while coaches and one newspaperman, speaking for the football writers, expressed what they believed to be constructive criticism of the man with the horn and whistle.

The officials had their inning later on when W. R. Okeson, commissioner of the eastern association for the selection of football officials, spoke on the subject, "A Background for a Well-Officiated Game."

GOOD MEETING.

The meeting was a constructive one with no recriminations offered.

Clarification of rules was offered by H. J. Stegeman, member of the rules committee from the third district; by Okeson and three southern officials.

Coaches were most desirous of correcting the following faults common to football officiating:

1—Officials getting in players' way.
2—Blowing whistle too quickly.
3—Officials talking to players unnecessarily.
4—Encroachment of linesman on field of play.
5—Standard interpretation of rules.

OTHER SUGGESTIONS.

Many other suggestions were made to officials, namely: following the ball more closely, prompt calling of penalties and adherence to the rule requiring the option to be stated to the offended captain in case of a penalty.

The shift, which must be stopped for a count of six this season because of the winter ruling, was defended by A. J. Stegeman in his clarification of several rulings.

"Do not go into a game prejudiced against the shift," he told officials. "The shift is just as legal as any other formation and there is no reason to be suspicious of it. Some officials are too prone to penalize a shift too readily."

STOP WATCH.

Stegeman told officials that the use of a stop watch would enable them to check the team making a shift during the first few minutes of play. The quick count, one to six, he declared to be a safe makeshift in case the officials were without a watch.

One of the most effective talks of the morning was made by Earl Dunlap, captain of the 1930 Georgia Tech football team.

Dunlap, speaking on officials from the player's viewpoint, said that too many officials "bawled out" players, thereby upsetting them. He asked for a more tolerant attitude on the part of officials, pointing out that the players were playing under a severe strain and that officials should work to aid the play rather than upset it.

TOO MUCH WHISTLING.

Dunlap also pointed out that many times the premature blowing of a whistle or horn by an official, has brought on undeserved penalties.

Coach W. A. Alexander, of Georgia Tech, spoke on the obligations of officials to the players, spectators and coaches.

"Officials should not attempt to do other than conduct the game," he said. "There should be no play to the spectators," he said.

"An official should not continually warn players of an infringement of a rule," declared the Georgia Tech coach.

"STOP THREATENING."

"Continual warnings usually mean a penalty later in the game," he said, "when if the penalty was inflicted early the player would correct his violations. The officials should explain the penalty but the custom of threats and warnings is unfair to the players and coaches," he said.

The Georgia Tech coach also urged the officials that they look upon each game separately. "Often an official learns that in a game one team has been guilty of several violations of rules. It does not follow," he said "that the team will do the same thing the following week yet officials often set themselves to watch a team in an effort to 'catch' them in some violation."

He urged continual enforcement of the rules rather than any slacking up because one team was ahead by a good margin.

PRESS BOXING.

The writer, substituting for Ed Danforth, sports editor of The Constitution, who is in Philadelphia with Bobby Jones, spoke on "Officiating From the Press Box."

The various types of officials, as seen by the football writers, were designated. Football writers note that there are some officials who do little actual work, others who are "matinee idols" and apparently try to attract attention to themselves; officials who cannot keep up with the players and call penalties for fouls which occur many yards away from them; officials who seemingly seek out every violation of rules no matter how technical, and finally the "mainspring," officials who work a game smoothly and efficiently with an eye to aiding the game and the players.

Lewie Hardage, Vanderbilt's well-known backfield coach, led off the afternoon session. Hardage spoke on the referee's duties.

HARDAGE SUGGESTIONS.

Hardage declared that the referees should be in condition to keep up with the plays, should always keep out of the players' way and obey any request to move out of the way and that they should also have a friendly personality and sufficient poise to conduct the game.

Chuck Collins, North Carolina's head coach, was the most effective speaker of all. Speaking on the head-linesman, Collins used some very scintillating sarcasm to make his points

"Coaches are objecting to the head

Continued on Second Sport Page.

"Old Rock" Looks Solid Enough This Season

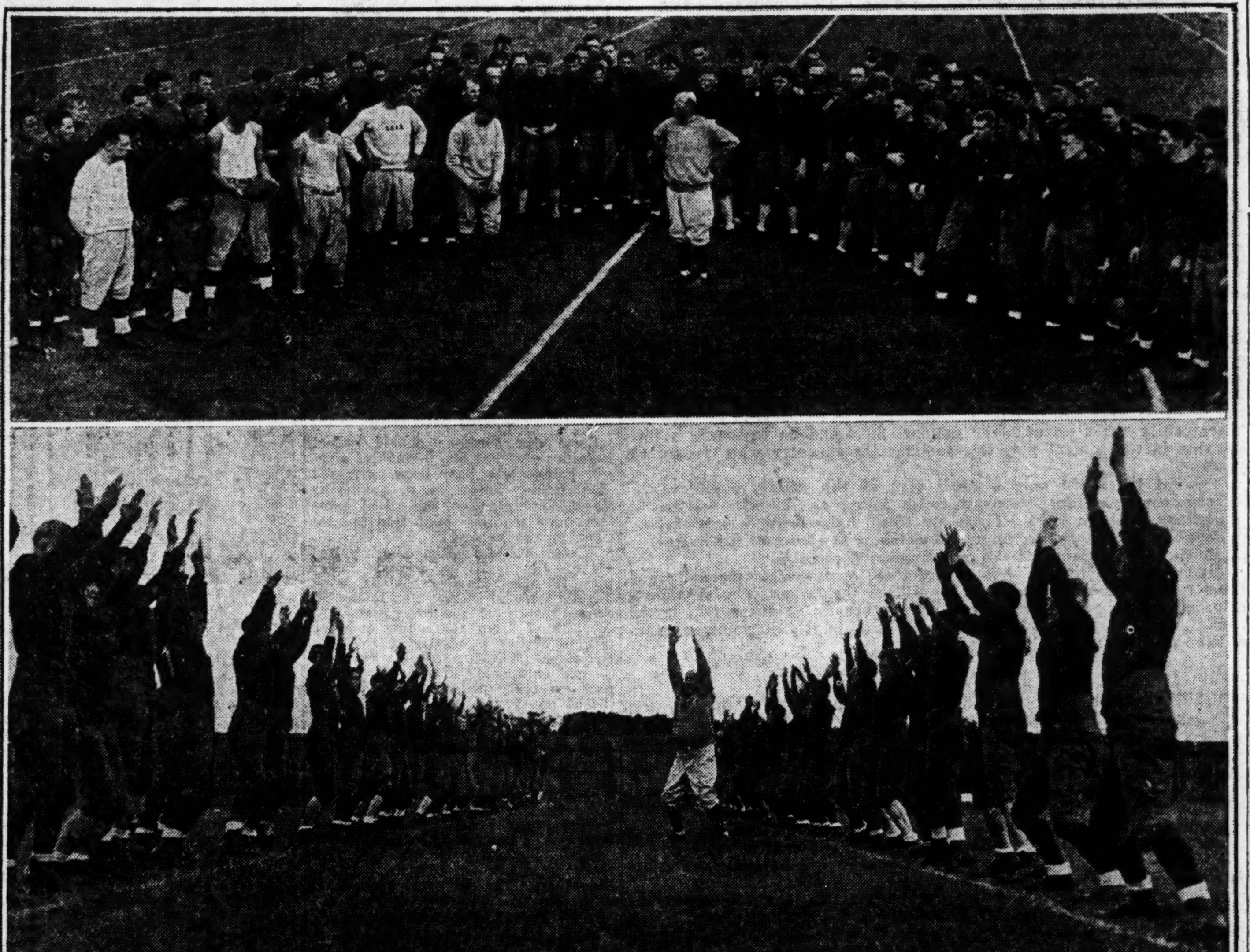

Knut Rockne, confined to a wheel chair and the hospital for most of the 1929 football season, is out with his Notre Dame squad again and seems to be as well as ever. ↑ At the top Rockne is delivering a lecture to his candidates before practice and below he is taking a hand in giving the team setting-up exercises.

BRUINS RETAIN TITLE CHANCE

Robins Lose Pennant Hope by Losing to Bucs.

Only the Chicago Cubs were able to take advantage of the idleness of the league-leading St. Louis Cardinals yesterday in the race for the National league pennant.

The Cubs, defeating the Boston Braves, 4-2, by virtue of Gabby Hartnett's ninth-inning homer, gained a half game and took undisputed possession of second place, two and one-half games behind the leaders.

Brooklyn's Robins went down to third place as Pittsburgh handed them their fifth straight defeat, 7 to 6. They now are three and one-half games behind first place and a game back of the second-place Cubs, an almost hopeless post with only five games left on their schedule.

The New York Giants lost all but a mathematical chance of tying St. Louis as they split a double-header with Cincinnati, losing the second game, 7-6, after winning the first, 6-4. They remained four and one-half games behind the lead, but gained a half game on Brooklyn.

Standing of the leaders:

CLUB—	W.	L.	Pct.	Games Behind	To Play
St. Louis	87	61	.588	..	6
Chicago	85	64	.571	2½	5
Brooklyn	84	65	.564	3½	5
New York	84	67	.556	4½	3

(Boxes on Second Sport Page)

Tommy Armour Wins at St. Louis

SUNSET HILLS COUNTRY CLUB, ST. LOUIS, Sept. 21.—(AP)—Tommy Armour, the Black Scot from Detroit, cracked par by an even dozen strokes to triumph over a great brigade of sharpshooters in the 72-hole tussle for the $10,000 St. Louis open golf championship today.

Carrying on from his triumph in the professional golfers championship just a week ago, Armour dazzled the field with a sensational total of 276 strokes to clinch his victory. Two strokes to his rear was Walter Hagen another Detroiter, while Horton Smith, of New York; Joe Kirkwood and Al Espinosa, of Chicago, finished in a deadlock for third place money with par-breaking 281 totals.

On only one round of his four 18-hole jaunts over the championship course did the Black Scot fail to break par. That came on his final round, when with shots to spare he loafed around with a par 72. His other rounds were all in the 60s, 67-68-69. Armour trailed only at the end of the first round when Ralph Guldahl, 18-year-old Dallas professional, startled the big field with a 66. But Armour swept into the lead at the end of 36 holes with a 135 total and held his margin to the finish.

Indian Rally Beats Lincoln Giants, 6-2

A six-run rally in the seventh inning enabled the Federal Prison Indians to beat the Lincoln Giants, 6 to 2, Sunday afternoon at Hyde park. The Indians took advantage of several errors in the rally.

Dyson gave the visitors only four hits, which coupled with four errors and Dizier's two-base hit scored a run in each the third and seventh innings.

Famous Names, Faces Prominent at Meeting

Coaches and Officials Include Many Shining Lights of Other Days.

By Ralph McGill.

Names that newspaper linotype operators know well and faces that newspaper engravers would recognize were prominently displayed at the Atlanta Athletic Club Sunday.

The coaches and officials of the Southern conference, together with a scattering of high school coaches and college players, convened in a one-day meeting to discuss plays, rules and relations between schools and officials.

Sitting in a chair near a window in the assembly room was a little fat man, gold-rimmed spectacles letting a pair of bright eyes shine through.

His face was flushed with happiness; his eyes were alight with interest. He cocked a delighted ear to hear the running fire of comment that contained words which meant much to him.

Reynolds "Tic" Tichner, hero of many a mighty combat in the days when men were men, was out of the hospital for the first time in a year.

The old Auburn star, who was one of the greatest players in the game near a quarter of a century ago, became ill while working in the Furman-Georgia game in 1929.

During all that fall he was seriously ill. He won his fight during the winter and now is back on the road to health.

Physicians permitted him to leave the hospital Saturday. He had to have a lot of strategy worked out before he could play the game Sunday. A long rest Saturday night and then came Sunday morning.

REAL THRONE.

He was given two hours and he spent it sitting there in the room filled with football men. The old game gets in the blood, they say, and it must.

"Tic" sat there in the big easy chair and it was quite a throne as all the notables of the southern game filed up and shook his hand. It was great medicine for the little man with the big heart and the mighty courage.

After a year he was hearing football talk. After a year in a hospital bed he was back with his own kind again. After a year away from it he was meeting the old bunch again, men who played with him and against him.

"TIC" SPEAKS.

When he was called on to stand and speak to them there was a great demonstration. The crowd stood as it applauded him with a whole-heartedness that was rather magnificent.

"The doctor said for me not to walk up any long flights of stairs or make any speeches," he said, "and after a year in the hospital I am doing what he says."

It was a great day for him. This fall the doctors plan to let him attend some football games at Athens, where he can go directly to the entrance of the box in an automobile.

OTHER GROUPS.

There were some interesting groups at the meeting.

Jack Cannon, one of the greatest guards of the modern game, now an assistant at Auburn, was there. With him were Roger Kiley and Chet Wynne, the latter being head coach at Auburn.

"We open with Birmingham Southern Saturday," said Wynne, "and it will be a fight. We aren't discouraged at Auburn, but we know it will take time to get the new system going."

SEWANEE COACHES.

Harmon and Scull, Sewanee's new coaches, were also present.

"Tech will meet a good team at Philadelphia this year," said Harmon. "I feel sorry for those Penn tackles if Tech plays as

Continued on Second Sport Page.

HORNSBY MAY MANAGE CUBS

Rumors Give McCarthy Small Chance To Hold Job.

CHICAGO, Sept. 21.—(UN)—Warren Brown, sports editor of the Chicago Herald and Examiner, said in a copyrighted story tonight that Rogers Hornsby was slated to become manager of the Chicago Cubs' baseball team next season.

The Cubs, Brown explained, almost have been eliminated from winning another championship this year under the leadership of Joe McCarthy.

"McCarthy's contract comes to an end with the conclusion of this season," he said. "No mention has been made by the Cubs of any renewal of McCarthy's contract. As matters stand at present, both Owner William Wrigley, Jr., and President William Veeck are ready to declare for Rogers Hornsby as the 1931 manager of the Cubs."

The story explained that although Hornsby cost the Cubs $120,000 and five ball players he had been the victim of so many "bad breaks that his value to the team as a player this season had been "negligible."

"To businessmen such as the Cubs' directorate happens to be," the article continued, "Hornsby as a manager may still be worth that $120,000 and those five ball players and his annual salary, believed to be $27,000."

Veeck To Hold Off On Manager Signing.

CHICAGO, Sept. 21.—(UN)—William Veeck, president of the Chicago Cubs, told the United News tonight that he would wait until the close of the season before thinking about a manager for next year.

"Manager Joe McCarthy has a contract which runs until January 1," he said. "We will not hire a new manager, Rogers Hornsby or anyone else, until we have discussed the situation with McCarthy.

"We do not know whether he wants to come back with us next year, or how much money he wants.

"McCarthy has been an excellent manager, there has been no friction under his leadership and the Cubs' management has authorized no statement saying that he will be replaced next year."

MEMPHIS BEATS TEXANS, 4 TO 1

Beck Pitches Great Ball and Timely Hitting Brings Victory.

FORT WORTH, Texas, Sept. 21.—Beck's six-hit pitching enabled the Memphis Chicks, Southern Association champions, to defeat Fort Worth, Texas League champions, 4 to 1, here today in the fourth game of the Dixie series.

Memphis had one big inning, the second, when Joe Hutcheson, the Southern league's leading hitter, drove a home run into the right field stands to open the inning and was followed by some timely hitting to get in two more runs.

Frank Waddey doubled in the fifth and scored when Tex Jeanes followed with a like hit. The Panthers scored on an error, a base on balls and an infield out in the ninth.

The two teams play again Monday in Fort Worth. The series stands three and one in favor of Fort Worth. If the Chicks win the next game the teams return to Memphis.

The Box Score

MEMPHIS—	Ab.	R.	H.	Po.	A.	E.
Benton, ss	4	0	0	4	1	0
Waddey, lf	5	1	3	3	0	0
Jeanes, cf	4	0	2	5	0	0
Brazill, 2b	3	0	1	3	5	1
Prothro, 3b	3	0	0	1	0	0
Hutcheson, rf	2	1	1	1	0	0
Vick, rf	2	0	0	2	0	0
McDaniel, 1b	3	1	0	5	0	0
Campbell, c	2	1	1	2	0	0
Beck, p	3	0	1	1	1	0
Totals	41	4	9	27	7	1

FORT WORTH—	Ab.	R.	H.	Po.	A.	E.
Moore, cf	3	0	0	1	0	0
Mallon, 2b	3	0	2	6	4	0
Bonowitz, lf	3	0	1	4	0	0
Brown, 1b	4	0	0	7	0	0
Fowler, 3b	2	0	1	0	3	0
Cox, rf	4	0	0	1	0	0
Tavener, ss	3	0	1	1	5	0
Meyers, c	3	1	1	6	0	0
McCabe, p	2	0	0	1	1	0
Thormahlen, p	1	0	0	0	1	0
xGribble	1	0	0	0	0	0
Totals	31	1	6	27	14	0

xBatted for Thormahlen in 9th.

Memphis	003	010	000—4
Fort Worth	000	000	001—1

Home runs, Hutcheson; two-base hits, Waddey 2, Jeanes; sacrifices, Mallon, Beck, Benton, Moore; innings pitched, by McCabe 4 1-3 with 4 runs and 8 hits; base on balls, off Beck 6, off McCabe 4, off Thormahlen 1; struckout, by McCabe 1, by Beck 2, by Thormahlen 3; wild pitch, Thormahlen; double plays, Tavener to Mallon to Brown 2, McCabe to Tavener to Mallon, Brazill to Benton. Umpires Barr, Brennan, Kane and Williams. Time, 1:55.

All Details Arranged For Thursday's Card

Everything is in readiness for the coming fight card to be held in the open air arena at Fort McPherson Thursday night. All bouts have been arranged, and the fighters are all in training.

From the main Marshall Cardwell-Willie Ptomey go to the first preliminary all boxers have been picked for their ability to sock and their willingness to mix.

As an added attraction the Jack Sharkey-Victorio Campolo bout at the Yankee stadium will be announced from the ring.

Extra seats are being installed in the already spacious arena and additional parking space is being provided to accommodate the crowd, and from the advance sale of tickets these additional measures will be justified.

JONES FLASHES AROUND MERION IN FINAL DRILL

Voigt Shades Bobby One Stroke in Friendly Duel.

By Frank Getty,
United News Sports Writer.

MERION CRICKET CLUB, ARDMORE, Pa., Sept. 21.—(UN)—Bobby Jones served notice on the field at Merion today that he is fit and ready for the supreme effort of his golfing career in the amateur championship, which starts here tomorrow.

On the eve of the tournament in which he will bid for his fourth major championship of the year, the Atlantan bettered par for the east course of the Merion Cricket Club, over which 168 amateurs will attempt to qualify during the next two days.

Playing under a broiling sun and surrounded by a gallery of about 2,000, Bobby partnered with his namesake, Dick Jones, of New York, in a friendly foursome with George Voigt, of New York, and Watts Gunn, former Georgian, now of Pittsburgh, Pa.

VOIGT NEARS PEAK.

The Atlantan scored 69, one under par for the championship course for the back tees, while Voigt, hitting his irons splendidly and putting with rare accuracy, bettered this with a 68. The New Yorker, regarded as perhaps the most dangerous in the path to Bobby's life ambition, has brought his game to a point close to perfection at Merion, improving each day he has practiced.

The Sunday crowd thus was treated to the spectacle of a friendly duel between two of the foremost contenders, who may meet in deadly seriousness some day next week. It may be in the semi-final round next Friday, for Voigt has been seeded No. 3, which will bring him into the same bracket with Jones. Jimmy Johnston, the defending champion, has been seeded No. 2, with Bobby, of course, at No. 1.

On the showing at Merion, Voigt will be a more dangerous contender than the defending champion. George gave Bobby a great battle in the British amateur championship at St. Andrews last Decoration Day and should have won. Voigt was 2 up with five to go, but a break in the luck favored Bobby.

"JONES' YEAR."

Commenting on this, Chick Evans, veteran amateur who won both the American open and amateur titles, the latter here, at Merion, back in 1916, said:

"This is Jones' year. A golfer has certain years when things break right for him, when the golfing fates seem determined to play on his side. That's the way it was with me here 14 years ago and it looks as though Bobby has them with him this year."

There are other mighty golfers here at Merion, ready for the start tomorrow morning. Some of them have ambitions of their own. And many of them have tasted the sweetness of victory in previous amateur championships. Evans, Ouimet, Marston, Sweetser, Herron, Von Elm, Egan have all been national titleholders. But they are not counted on as the obstacles to Jones' great ambition this year.

Several golf mysteries are brewing at Merion on the eve of the big show, among them the question of why George Von Elm, former champion, is retiring from amateur competition of a national character after this year.

VON ELM TO QUIT.

Von Elm, who won the amateur title by defeating Jones in the final at Baltusrol in 1926, issued the following statement today:

"I desire to announce that I am competing in my final amateur championship. Regardless of the outcome of this week's tournament, I was definitely, finally and absolutely retiring from competition in this greatest of all amateur tournaments. However, I expect to make every effort to play up to the highest standard it ever has been my good fortune to reach.

"I want above all things to have it understood that under no conditions, now and hereafter, will I make golf my profession. After my play at Merion I shall announce my future plans.

(Signed) "GEORGE VON ELM."

The blond Californian, now representing the Rancho Club, of Los Angeles, declined to amplify his statement at this time.

INTERESTING DUEL.

The competition between Jones and Voigt today was, of course, of a most friendly nature. Yet it served to cast an interesting sidelight upon what might happen next week if they should meet.

Here are the cards of the two leading contenders for their final practice rounds:

Par out	453	544	443—36	
Jones out	454	535	433—36	
Voight out	453	544	442—35	
Par in	444	344	434—34—70	
Jones in	344	244	444—33—69	
Voight in	443	354	433—33—68	

Don Moe, one of the most formidable of the younger players, whom Bob Jones picks as a coming amateur champion, had a 75 today.

Leafs Trim Spins In Second Clash

MONTGOMERY, Ala., Sept. 21.—(AP)—The Selma Cloverleafs, Southeastern league champions, made it two straight from Greenville, Sally league winners, in the second game of the Class B championship series here today by a score of 8 to 1.

The Leafs scored four in the sixth off Harmon and added four more in the eighth off Stokes and Baylin. Lefty Petit was on the mound for Selma.

Score by innings:				R.	H.	E.
Greenville (S.A.L.)	000	100	000—1		6	2
Selma (SE.L.)	000	004	04x—8		10	0

Harmon, Stokes, Baylin and Hunter; Petit and Rowland.

Conference Favorites Sweep To Easy Victories in Grid Openers

RACE FOR S.I.A.A. TITLE GETS OFF TO GOOD START

Citadel, Wofford Tie at Top After Winning Tilts.

Six Southern conference football teams figured in early season games Saturday against non-conference members with no upsets.

The race in the Southern Intercollegiate Athletic Association got away to a fresh start with Citadel defeating Stetson at Charleston, 13 to 7, and Wofford smothering Newberry under a storm of touchdowns, 43 to 0, at Spartanburg.

Louisiana State taking on South Dakota Wesleyan in an intersectional game to open the Tiger schedule, tore through the South Dakota wall, scurried end and took the air for a 76-to-0 victory. The game was no test for the Louisiana Tiger but gave other conference teams an opportunity to get some information on the offensive power of Coach Russ Cohen's squad.

NEW SYSTEM WORKS.

North Carolina State put on a night exhibition at Raleigh against the light squad from High Point college, winning hands down, 37 to 0. It was State's first game under the Notre Dame system and a new coach.

South Carolina's Gamecocks at Greenville gave Erskine a trouncing, 19 to 0. It was Billy Laval's opportunity to test the team he sends against Duke next week in the Gamecocks' opening struggle against conference opposition. The score indicates a great deal of scrimmaging for the Gamecocks and plugging of holes for the Blue Devil contest.

Virginia, another conference team, opened up against Roanoke, a state opponent, sufficiently to score 39 points to 0 for Roanoke.

GENERALS SKIP.

Washington and Lee had no trouble spiking the scoring combinations of Randolph-Macon, winning, 32 to 0.

Clemson, the mighty Tiger of South Carolina and a conference team, always to be reckoned with, took another South Carolina eleven, Presbyterian college, behind the goal posts often enough to score 28 points. Presbyterian, however, tallied a touchdown against Clemson and made the extra point. The final score was: Clemson 28; Presbyterian 7.

Sewanee, once a feared conference outfit, defeated Jacksonville (Ala.) Teachers, 37 to 0, demonstrating that the Tigers from Tennessee have offensive power this season.

MOCCASINS OFF.

Chattanooga, S. I. A. A. champions, opened against a non-S. I. A. A. opponent, Murphresboro Normal, winning, 25 to 0.

Davidson had no trouble piling up 38 points to 0 for Elon.

At Emory, Virginia, the day's second night game, was played. Emory and Henry defeated Guilford, 27 to 0.

Howard college, an S. I. A. A. contender, got a day's jump on the other members by playing a Friday game at Birmingham, defeating Marion Institute's Cadets, 51 to 0, in a touchdown frenzy.

GRIDIRON HEADS DISCUSS RULES

Continued from First Sport Page.

linesman's custom of getting far out into the field of play.

"We have invented a new pass this year," said Collins, "and it is optional. It can go inside the head linesman or outside him."

NEW STAKE.

"We have also invented a triangular stake. Instead of the regular poles with the chain between them we have made a triangular one which has another pole about 20 yards out in the playing field for the head linesman."

Wallace Wade, Alabama's head coach, asked that the officials nearest the play call it promptly. He, as did the others, paid tribute to the excellent officiating which the conference gets.

Coach Bennie Bierman, head coach at Tulane, spoke on the importance of the field judge's duties, especially as to timing.

CO-OPERATION.

W. R. Okeson spoke on the importance of co-operation from coaches, asking that they see that their players were in the right frame of mind for playing by the rules, and also spoke on the duties of the press.

The new football rules were outlined by A. J. Stegeman. He also answered questions which had been filed by the coaches and officials.

Harris Moriarty, president of the Coaches' Association; James E. Perry, of Columbia, S. C.; J. P. Major, Anderson, S. C., and Walter Powell, Atlanta, also spoke on the various rule interpretations.

NEW COACHES.

Several new coaches were present. Notable among them were Coaches Harvey Harmon and Paul Scull, of Sewanee; Ed Walker, Mississippi; Chet Wynne, Roger Kiley and Jack Cannon, of Auburn.

A number of players from Tech and Oglethorpe and several high school coaches were present at the sessions.

Coaches and officials were highly pleased at the results, which are expected to bring about better understanding and co-operation this fall.

Richards and Kinsey Take Doubles Crown

FOREST HILLS, N. Y., Sept. 21.—(AP)—Vincent Richards, of New York, and Howard O. Kinsey, of San Francisco, won the American professional lawn tennis doubles championship today, defeating Karel Kozeluh, of Czechoslovakia, and Roman Najuch, of Germany, 6-2, 15-13, 7-5 in the final round.

As was the case in the singles finals yesterday, it was Richards' magnificent volleying that turned the tide of victory toward the American pair. Richards, who beat Kozeluh in four sets for the singles title, played brilliantly today and had able assistance from Kinsey.

The doubles last year was won by Richards and Kozeluh but the championship team was split up this time.

WINS AUTO RACE.

PAU, France, Sept. 21.—(AP)—Philippe Etancelis, driving a Bugatti, won the Grand Prix of the Automobile Club of France here today, covering the 247 miles in 2 hours 43 minutes 18 2-5 seconds. His average was a little better than 90 miles an hour. The Englishman, Birkin, driving a Bentley, was second.

MR. EXECUTIVE!
REMEMBER
2 MILES...30c
SAVE YOUR CAR
? ?

THE SPORTLIGHT
By Grantland Rice

BREAKING INTO THE BATTLE.

MERION, Pa., Sept. 21.—This amateur golf championship is a test of match play at 18 and 36 holes, but before match play starts there is a slight formality that has to be looked after.

This consists of qualifying for match play through two rounds of medal play and these two rounds of medal play will eliminate about 80 per cent of the field by Tuesday night. So through today and tomorrow there will be few thoughts about match play until these two 18-hole rounds of medal scoring are completed, leaving only 32 survivors from the big cast now struggling through practice rounds over the Merion course.

These qualifying rounds are always full of surprises and upsets and more than passing anguish. A few unknowns nearly always hit their peak at the big moment and crash their way into the society of the select.

It will be a far tougher battle than usual on this occasion for, in addition to the seasoned and experienced veterans, there is a long line of younger stars who are quite capable of playing any golf course around 72 or 73. If each golfer could play close to his top game today and tomorrow it would take something under 150 to make the grade, counting the two rounds. As it is, something like two 78s will just about do it.

The main idea is to have the headliners slip through for the sake of the match play show, but they are all on their own. This includes such entries as Jones, Johnston, Von Elm, Moe, Ouimet, Goodman, Evans, Mackenzie, Tolley, Perkins, etc., and some of these will be left out, probably.

THE YOUNGER FLOCK.

THE field is full of young stars who may be heard from in louder tones than several of the veterans. Two of the best of these are Johnny Goodman from Omaha, and Don Moe from Portland, Ore. Both are under 22 and both are capable of brilliant golf.

Last September Goodman eliminated Jones and Moe carried Voigt at a hot pace all the way down the stretch in the best scoring match of the championship.

McCarthy, Homans, Moffett, Seaver, McHugh and Lawson Little make up another set who might cause trouble. Lawson Little, from San Francisco, is the long-hitting young star who beat Goodman at Pebble Beach and carried Ouimet to the 36th hole where both got birdie 4s and where Ouimet had to hole a 20-foot putt to win 1 up. Bobby Moffett recently had a 66 over the national links and he has made a fine showing in tournament play this summer for an entry who is only 18 years old.

But these are only a small part of the young, ambitious shooters trying desperately to finish among the 32 who will be left on Tuesday night. There are small, home-town delegations, often with the local pro on guard, watching the work of the home-town kid and giving all the encouragement possible.

It means a lot to qualify in one of these modern championships and the scramble tomorrow and Tuesday will be the keenest any championship has yet known. Experience counts heavily in these two medal rounds, but I have an idea there will be a bunch of younger years written on the calendar by Tuesday night.

THE MAIN EXCITEMENT.

THERE is much more keenness and general interest shown by the gallery here than one usually finds. There will be larger and more excited crowds this week, for the simple reason golf has never presented a case before where one man was after his fourth major title in one season—and this is the last stand, the climax.

The bulk of excitement centers around Bobby Jones, who is facing a chance no other golfer ever knew before and no other golfer will ever know again in the lifetime of this generation. What may happen when we are all dead will matter more to other generations than it will to those who will be contributing their dust to the divots of the future.

Figured out by the cold law of probabilities, this should be the easiest of the four championships for Bobby Jones to win. But that means nothing in a game that has the ebb and flow of golf. Mental attitude for the day is a big part of any golf game, and no one can forecast the mental attitude of Jones on Wednesday when he stands face to face with the big chance.

Bill Tilden had his chance to break all records for an eighth crown at Forest Hills, and how many figured Johnny Doeg would block his road? And tennis runs truer to standard form than golf runs, since it is impossible to bring as much direct pressure on a golf opponent. If a golfer is hitting his shots and holing his putts there is no way to stop him.

At Pebble Beach a year ago Johnny Goodman opened his attack on Jones by winning the first three holes. A missed shot by Jones at the first—a stymie at the second and a 10-foot putt for a 3 by Goodman at the third—and there the Georgian was 3 down before he knew the match was under way.

There is a big difference in being 3 down with 15 holes left and 3 down with 33 holes left, over the longer route.

At Interlachen Goodman was 4 under par going to the 11th hole in the first round. That might have hooked anybody.

There are those who think the odds against Jones should be 2 to 1 and others, including several well-known pros, who think the odds should be 6 to 5 on Jones against the field.

At least it is a big change from the old days when the odds on a star against the field were 1 to 7.

In the meantime it will be interesting to see just how they stand Monday night at the end of 18 holes. There will be more than a few who will sleep but little as they stand on the narrow ledge of a 79 or an 80.

SHIKAT READY FOR BIG TEST

Former Champion Wrestles Giant Lithuanian Here Wednesday Night.

All principals in the all-star heavyweight wrestling matches scheduled for the auditorium Wednesday night are expected to arrive in Atlanta today to complete their training for the matches.

Chief among them will be Dick Shikat, the giant German, who held the world's championship for about a year and is now seeking another match with Jim Londos, the present title holder.

Shikat is one of the greatest men in the game today. He won the championship and became an active champion. He barred no one despite the fact that he had had less experience than several of his leading opponents.

Jim Londos beat him with a new leg hold. Shikat is coming along on the come-back trail but he is showing the same disregard for opponents, meeting them all no matter how tough they are.

He gets one unusually difficult to subdue in Joe Komar, whom he meets Wednesday night. Komar, a giant Lithuanian, weighing 230 pounds, is an experienced wrestler who is also imbued with championship ideas.

Komar and Shikat meet in the two-hour, finish match, Police Gazette rules.

Jim McMillin, who is one of the most prominent contenders for Jim Londos' title, appears in the semi-windup, meeting Jim La Gene, Canadian heavyweight.

McMillin, star tackle on the Illinois team with Red Grange, is one of the greatest youngsters in the game. Atlantans like him and Shikat and a great crowd is expected out to see them against strong competition.

Final Standings

INTERNATIONAL LEAGUE.

CLUB	W.	L.	Pct.	CLUB	W.	L.	Pct.
Roch'er.	105	62	.629	Newark	80	88	.476
Balt'ore.	97	70	.581	Buffalo	74	91	.448
Montreal	96	72	.571	Reading	68	98	.410
Toronto	87	80	.521	J. City	59	105	.360

YESTERDAY'S RESULTS.

Rochester 4-4; Buffalo 3-2.
Jersey City 1; Reading 5.
Baltimore 2-4; Newark 5-5.
Toronto 2; Montreal 5.

AMERICAN ASSOCIATION.

CLUB—	W.	L.	Pct.	CLUB—	W.	L.	Pct.
Louisville	93	60	.608	Kan. City	75	79	.487
St. Paul	91	63	.591	Columbus	67	86	.438
Toledo	88	66	.571	Milwaukee	63	91	.409
Min'apolis	77	76	.503	Ind'napolis	60	93	.392

YESTERDAY'S RESULTS.

St. Paul 5-2; Kansas City 4-4.
Columbus 11-2; Toledo 7-15.
Indianapolis 0; Louisville 11.
Minneapolis 12; Milwaukee 8.

S. E. A. A. U. HEADS ARE RE-ELECTED

Short Annual Meeting Expresses Confidence in Past Officers.

C. W. Streit, Jr., of Birmingham, Ala., was re-elected president of the Southeastern Association of the A. A. U. at the annual meeting and election of officers Sunday night at the Atlanta Athletic Club.

Other officers re-elected are: Herman J. Stegeman, of University of Georgia; C. N. Churchill, of Memphis, Tenn.; Vic Parks, of Chattanooga, Tenn., and Theodore Staff, of Pensacola, Fla., vice presidents, and Frank Kopf, of Atlanta, secretary and treasurer.

In the absence of Bill Streit, who is in New York on a business trip, Vice President Stegeman presided at the meeting.

Streit, Churchill, Staff and Kopf were elected as delegates to the national convention which will be held in Washington, D. C., in November. Streit was named to represent this association at the national Olympic meeting to be held in Washington the third week in November. Kopf was named as an alternate for the Olympic meeting.

Georgia Griffin, of Tech, was named chairman of the registration committee. W. G. Schroch, of Chattanooga, was named chairman of the gymnastic committee.

A resolution to change the order of the swimming events and bids for the various championship meets for 1931 were referred to committees.

The Atlanta Athletic Club through its representative, Al Doonan, asked that the boxing tournament be given to Atlanta, to be sponsored by the A. A. C. It was held in the club gymnasium last year and proved a success.

A report of the secretary and treasurer was unanimously adopted as the meeting closed.

EQUALS RECORD.

PARIS, Sept. 21.—(AP)—Therese Radideau, of France, equaled the world's record for the 80-meter dash, 10 seconds flat, in a dual track meet between women athletes of France and Japan today. France won the meet, 46 points to 38. Kinuye Hitomi, of Japan, was the outstanding individual performer, winning broad jump, discus and javelin throws and finishing second in the 80-meter and 200-meter dashes.

The listed women's world's record for 80 meters of 10 seconds flat is held jointly by Mlle. Radideau and Miss Mejzlikova, of Czecho-Slovakia.

BOBBY FLASHES WARNING SIGNS, DANFORTH SAYS

Well-Groomed Boys Receive Notice That Jones Is Ready.

Continued from First Page.

order. The marines are expert at getting the situation in hand when two-for-a-nickel republics around the Caribbean put on a revolution. But these are not mere ignorant natives of a Colorado madura shade who must be suppressed tomorrow and for the rest of the week. They are lunatics of the most uncontrollable type, afraid of man nor beast nor marine. The marines have something coming to them this week.

QUIET EVENING.

Bobby shot his 69 and then went into the city with Big Bob, Chick Ridley and Chip Robert to spend a quiet evening at his hotel. Business starts for Bob at 9:15 Monday morning. That is 7:15 in Atlanta, due to daylight saving time which prevails here until October 1. Bobby has drawn as his partner for the 18-hole qualifying rounds tomorrow and Tuesday Emery Stratton, of West Newton, Mass. Emery has something in store for him, it might be added.

Until a golfer has played with Bob before a typical Jones gallery he cannot be said to have been places and seen things. One round with Bobby Jones as a partner in a national championship puts years on a golfer's experience. If that golfer is young and impressionable it may actually discourage him from pursuing golf as a pastime.

IT'S TOO MUCH.

Some day someone should collect statistics on what has become of amateur golfers who have been partnered with Bobby Jones in a qualifying round. I wager they are all at home right now reading about this tournament in the papers.

A total of 168 men have been paired off for the qualifying rounds. They play 18 holes Monday and 18 holes Tuesday, medal score. The lowest 32 scores remain in the tournament. So for 136 of them the whole question will be settled painlessly in the first two days. Ties for places within the 32 will be played off immediately and pairings made with seeded players placed so they will not meet in the first round.

Then match play starts Wednesday with an 18-hole round in the morning that will eliminate 16 and another 18-hole round in the afternoon that will kill eight. Thus in three days 160 men will have passed out of the picture and the survivors can take a deep breath and get down to the business of 36-hole matches for blood. Our American system of play is more efficient than the old czars ever dared to be in exterminating competitors.

WILL BE SAFE.

Belief is strong that if Bobby Jones can spin through those two 18-hole duels of Wednesday he will be safe. Yet only one man ever beat him at 18 holes in a national amateur championship. That was Johnny Goodman, the kid from out yonder who did it at Pebble Beach last year. After all, why worry about Bobby Jones in an 18-hole match in a national championship. Once was enough. He has lost more 36-hole matches, plenty of them. Gardner, Herron, Ouimet, Hunter, Sweetser, Marston and Von Elm have taken the emperor to ride over the long route but only little Goodman has stopped him at 18 holes.

Bob also lost one 18-hole match in England to Jamieson. Two against seven then is the ratio of his vulnerability at the short and the long distances. It would seem that one should not be unduly alarmed at the prospect of Bobby getting himself erased Wednesday. The time to worry is when he ties up with somebody like George Voigt, if any.

HITTING SHOTS.

Bobby was hitting all his shots well in his last round. Now and then he was off-line with his approach shots just enough to cause the ball to drift into one of the 127 traps with which the course is scarred. His putting touch was surer than at any time since coming here. And his driving was as effortless and machine-like as it was at Interlachen. His health is fine apparently and his spirits high enough. So far as one can tell he is ready to play good golf. Certainly the inspiration is here. The prize at the end of the trail is one that no golfer ever hoped to attain. If he wins he will have won the four major crowns of the would in one year than which no man possibly could do better.

Watts Gunn was playing erratically but came in with a 77 for his share of the match. He is in fine fettle and keen to get into competition. It was in order to play with Watts that Bobby violated his custom of not playing the day before a big tournament. The two boys strode along together between shots and perhaps talked golf. It was a reunion they both enjoyed. Watts starts Monday at 10:40 with T. B. Wootton, of Atlantic City.

PERRY ENTERED.

Sam Perry, of Birmingham, the Alabama college boy, is another southern entry in the field. He is carded to start 5 minutes after Watts with T. P. Perkins.

Late in the afternoon a press man came into the room in which the war correspondents were working and read a formal statement from George Von Elm that after playing in this championship he would retire from competition in the national amateur. It contained a codicil to the effect that he never would turn professional.

Then came the thought that Bobby Jones never has issued a statement to the press on any matter. Indeed, Bobby Jones must be a master diplomat to talk as he does in the spotlight of publicity day in and day out without making a false step. He senses what is best to say whenever it is his time to talk.

More than any man in the public eye today, not excepting Calvin Coolidge, can he manage to say just the right thing at a given juncture.

Home Runs

(By the Associated Press)

YESTERDAY.

Goslin, Browns	2
Foxx, Athletics	1
Boley, Athletics	1
Averill, Indians	1
Hartnett, Cubs	1
Suhr, Pirates	1
Crawford, Reds	1
Roettger, Giants	1

THE LEADERS.

Wilson, Cubs	52
Ruth, Yankees	47
Gehrig, Yankees	40
Klein, Phillies	39
Berger, Braves	37
Simmons, Athletics	36
Foxx, Athletics	36
Goslin, Browns	35

LEAGUE TOTALS.

National	858
American	660
Grand Total	1,518

STAGG'S CANDIDATE.

Paul Stagg, son of A. A. Stagg, is the leading candidate for quarter on his dad's team again.

American League

TIGERS 4; NATS 3.

WASH.	ab.	h.	po.	a.	DETROIT.	ab.	h.	po.	a.
Myer,2b	4	1	2	2	Johnson,rf	5	2	1	0
Rice,rf	4	0	4	0	Geh'rger,2b	4	1	3	4
Manush,lf	4	2	2	0	M'Manus,3b	3	0	1	3
Cronin,ss	3	1	2	1	Alex'der,1b	4	0	14	3
Judge,1b	5	0	7	1	Doljack,cf	4	2	1	0
Harris,cf	4	0	3	0	Akers,ss	3	0	3	5
Hayes,3b	5	2	1	2	Hughes,lf	3	1	0	0
Spencer,c	5	0	7	0	Hayworth,c	3	0	6	1
Hadley,p	3	1	0	1	Whitehill,p	3	1	1	1
Totals	37	7	x28	7	Totals	32	7	30	17

xOne out when winning run scored.

Washington .... 001 000 200 0—3
Detroit .... 012 000 000 1—4

Runs, Myer, Hadley 2, Johnson, Gehringer, McManus, Doljack; errors, Cronin, Spencer, Johnson, McManus, Akers; runs batted in, Whitehill, Cronin, Doljack 2, Rice, Manush; two-base hits, Myer, Johnson; stolen bases, Hayes, Hadley, Gehringer, Johnson; sacrifices, Akers, Rice; double play, Hayes to Myer to Judge; triple play, Hadley to Judge to Hayes to Cronin to Hayes; left on base, Washington 11, Detroit 6; base on balls, off Hadley 5, Whitehill 5; struck out, by Hadley 6, Whitehill 6; hit by pitcher, by Whitehill (Cronin); wild pitch, Hadley. Umpires, Campbell and Nallin. Time, 2:02.

BOSTON 9; INDIANS 4.

BOSTON	ab.	h.	po.	a.	CLEVE.	ab.	h.	po.	a.
Oliver,cf	6	1	3	0	Vosmik,lf	5	2	0	0
Scarritt,lf	5	1	1	0	Porter,rf	2	0	1	0
Miller,3b	4	1	1	5	Seeds,rf	3	2	1	0
Webb,rf	5	2	0	0	Averill,cf	4	1	3	0
Reeves,2b	5	1	5	5	Morgan,1b	4	1	10	0
Todt,1b	5	2	17	0	Hodapp,2b	5	1	5	4
Warstler,ss	5	4	1	4	Wnegrnr,3b	4	2	1	3
Heaving,c	5	3	2	1	Goldman,ss	4	0	1	3
Russell,p	5	0	0	4	Sprinz,c	4	0	7	1
					Hudlin,p	2	0	0	0
					xJamieson	1	0	0	0
					Ferrell,p	1	1	1	0
Totals	45	15	30	19	Totals	39	10	30	11

xBatted for Hudlin in 7th.

Boston .... 000 100 300 5—9
Cleveland .... 010 001 011 0—4

Runs, Oliver, Miller 2, Webb, Todt 2, Warstler, Heaving 2, Seeds, Hodapp, Averill, Ferrell; errors, Webb, Vosmick, Seeds, Winegarner, Goldman; runs batted in, Scarritt, Webb, Todt, Warstler, Heving, Seeds, Averill, Hodapp, Sprinz; two-base hits, Hodapp, Warstler, Todt, Morgan, Webb; home runs, Averill; stolen base, Heving; sacrifices, Winegarner; double plays, Goldman, Hodapp, Morgan 2, Warstler, Reeves and Todt; left on bases, Cleveland 9, Boston 7; base on balls, off Russell 3, off Ferrell 1; struck out, by Hudlin 6, by Russell 2; hits, off Hudlin 10 in 7 innings, off Ferrell 5 in 3 innings; losing pitcher, Ferrell. Umpires, Van Graflan, Connolly and McGowan. Time, 1:57.

ATHLETICS 4-10; BROWNS 8-4.
FIRST GAME.

PHILA.	ab.	h.	po.	a.	ST. LOUIS	ab.	h.	po.	a.
M'Nair,2b	5	3	1	1	Levey,ss	4	0	1	4
Higgins,3b	5	1	0	1	Storti,2b	4	1	2	3
Schang,c	2	1	9	0	Goslin,lf	4	1	2	0
Simmons,lf	3	1	1	0	Kress,ss	4	2	1	1
Foxx,1b	3	1	10	0	Burns,1b	3	2	9	0
Miller,rf	1	0	2	0	Schulte,cf	1	0	7	0
Moore,rf	2	1	0	0	Jenkins,rf	4	2	0	0
Haas,cf	4	1	1	0	Crouch,c	4	1	5	1
Boley,ss	4	1	0	6	Bl'holder,p	3	0	0	1
Earnshaw,p	3	0	0	2					
xWilliams	0	0	0	0					
Totals	32	10	24	10	Totals	31	9	27	10

xBatted for Earnshaw in ninth.

Philadelphia .... 000 110 002—4
St. Louis .... 000 010 34x—8

Runs, Schang, Foxx, Moore, Boley, Storti, Goslin, Kress 2, Burns 2, Schulte, Jenkins; runs batted in, Miller, Boley, Schulte 2, Jenkins 3, Crouch, Goslin 2, Moore, McNair; two-base hits, Burns, Jenkins, Crouch, Higgins, Foxx; three-base hit, Jenkins; home runs, Boley, Goslin; stolen base, Kress; sacrifices, Foxx, Miller, Schulte 2; double plays, Kress to Storti to Burns, Levey to Storti to Burns; left on bases, Philadelphia [illegible] Umpires, Ormsby, Guthrie and Hildebrand. Time of game, 1:40.

SECOND GAME.

PHILA.	ab.	h.	po.	a.	ST. LOUIS	ab.	h.	po.	a.
McNair,2b	[illegible]				Levey,ss	[illegible]			
Higgins,3b	[illegible]				Storti,2b	[illegible]			
Perkins,c	[illegible]				Goslin,lf	[illegible]			
Simmons,lf	[illegible]				Kress,3b	[illegible]			
Summa,rf	[illegible]				Burns,1b	[illegible]			
Foxx,1b	[illegible]				Schulte,cf	[illegible]			
Miller,rf	[illegible]				Jenkins,rf	[illegible]			
Moore,rf	[illegible]				Ferrell,c	[illegible]			
Haas,cf	[illegible]				Crouch,c	[illegible]			
Williams,ss	[illegible]				Gray,p	[illegible]			
Shores,p	[illegible]				Kimsey,p	[illegible]			
Rommel,p	[illegible]				Stiles,p	[illegible]			
					xMellilo	[illegible]			
Totals	43	17	27	11	Totals	36	9	27	12

[illegible]

CHICAGO 15; YANKS 7.

N. YORK	ab.	h.	po.	a.	CHICAGO	ab.	h.	po.	a.
Combs,cf	[illegible]				Kerr,2b	[illegible]			
Lary,ss	[illegible]				Watwood,1b	[illegible]			
Ruth,lf	[illegible]				Reynolds,rf	[illegible]			
Gehrig,1b	[illegible]				Campbell,lf	[illegible]			
Lazzeri,3b	[illegible]				Mulleavy,ss	[illegible]			
Wuest'g,2b	[illegible]				Tate,c	[illegible]			
Byrd,cf	[illegible]				Jolley,cf	[illegible]			
Cooke,cf	[illegible]				Caraway,p	[illegible]			
Chapm'n,2b	[illegible]				Faber,p	[illegible]			
Jorgens,c	[illegible]								
Bengough,c	[illegible]								
Rice,1b	[illegible]								
Gibson,p	1	0	0	2					
Wells,p	0	0	1	0					
McEvoy,p	0	0	0	0					
Pennock,p	0	0	0	0					
xRuffing	0	0	0	0					
xxDickey	0	0	0	0					
xxxJohnson	0	0	0	0					
zF.Barnes	1	0	0	0					
zzReese	0	0	0	0					
Totals	36	11	24	12	Totals	44	18	27	13

xBatted for Gibson in 7th.
xxBatted for Wells in 7th.
xxxRan for Dickey in 7th.
zBatted for Wuestling in 9th.
zzBatted for Pennock in 9th.

New York .... 000 003 112— 7
Chicago .... 210 310 62x—15

Runs, Combs 2, Lary, Gehrig, Chapman, Ruffing, Reese, Kerr 2, Watwood 3, Reynolds 3, Jolley, Campbell 2, Mulleavy, Tate, Caraway, Faber; runs batted in, Campbell 3, Mulleavy 3, Jolley 3, Caraway, Lary 2, Ruth 2, Gehrig, Combs, Kerr, Reynolds, Tate 2, Chapman, Watwood; two-base hits, Campbell, Mulleavy, Caraway, Tate, Kerr; three-base hits, Caraway, Combs, Tate, Kerr; stolen bases, Mulleavy, Jolley; double plays, Kerr to Watwood, Faber to Tate to Watwood, Lary to Chapman; left on bases, New York 8, Chicago 11; base on balls, off Gibson 3, McEvoy 3, Caraway 3, Faber 3; struck out, by Gibson 3, Caraway 1; hits, off Gibson 11 in 5 innings, off Wells 1 in 1 inning, off McEvoy 3 in 1 inning, off Pennock 3 in 1 inning, off Caraway 3 in 6 innings, off Faber 8 in 3 innings; passed ball, Jorgens; winning pitcher, Caraway; losing pitcher, Gibson. Umpires, Owens, Moriarty and Geisel. Time, 2:14.

Terry, Simmons Set Big Six Pace

Bill Terry and Al Simmons continued to set a hot pace for the Big Six batsmen yesterday and made some important gains on their rivals.

Terry improved his National league and Big Six leading mark by 3 points as he made five hits in seven times at bat in a double-header. His average now is .405, 12 points ahead of Babe Herman, whose mark remained stationary as he hit once in three attempts. Chuck Klein, holder of third place, was idle.

Simmons placed himself only 2 points behind the American league leader, Lou Gehrig, as four hits in eight times up brought him a 2-point gain while Gehrig failed in four attempts to hit and dropped 3. Babe Ruth again hoisted his mark to .360 as he hit safely three times in five trips to the plate.

The standings:

Player, Team—	G.	AB.	R.	H.	Pct.
Terry, Giants	151	622	138	252	.405
Herman, Robins	148	593	138	233	.393
Klein, Phillies	151	628	153	244	.389
Gehrig, Yankees	150	563	141	214	.380
Simmons, Athletics	135	543	149	206	.379
Ruth, Yankees	141	503	147	181	.360

Commanderie Takes French Championship

LONGCHAMP, France, Sept. 21.—(AP)—Commanderie, winner of the Grand Prix de Paris and the French Oaks, clinched her title as champion three-year-old of the French turf for 1930 today by winning the Vermeille stakes, feature race at Longchamp today.

COOK SWEEPS BARNES ASIDE TO TAKE TITLE

Gene Shoots Spectacular Golf for 6-4 West End Verdict.

Gene Cook added another championship to his golf collections Sunday afternoon with a 6-4 victory over Pete Barnes for the annual West End club championship. Cook, twice former Georgia state champion, won the first annual Georgia open tournament at Athens. Friday and Sunday he continued his sub-par rounds to beat Pete Barnes, Junior Chamber of Commerce champion.

In the morning round of 18 holes Cook carded a spectacular 67, one stroke under par, on a soggy course. He finished the round 6 holes up on Barnes.

Barnes played good golf, carding a 73, but could not match Cook's brilliance.

In the afternoon round Cook continued to play spectacular golf and took the first three holes to go 9 up.

Barnes steadied later and clicked off two successive birdies and a par to remain in the running, at the 27th being 5 down and 9 to go.

Cook flashed again a moment later to close the match.

A. R. Phillips defeated J. E. Denmark, 2-1, for the first-flight title; Dad Hawkins defeated Guy Whitehead, 2-1, for that in the second flight; George Munn won the third with a 2-1 victory over Charlie Powers.

Hughes Continues Defense of Crown.

Julius Hughes, defending Druid Hills club champion, advanced to the final round during the week, defeating Dr. J. J. Clark, 8-7, and J. R. Wilson, 3-2. He will meet the winner of the Veazy Rainwater-Jim Floyd match for the title.

Other results:

Championship Flight—J. R. Wilson defeated Dr. Ballenger, 7-6; Veazy Rainwater defeated Bobby Chambers, 1 up, and Jim Floyd defeated Joe Horacek, Jr., 2-1.

Second Flight—Jack Bothamley defeated Dr. J. F. Settle, 2-1; J. R. Pattillo defeated W. A. Gilbreath, 2-1, and Russell Bridges defeated Graham Williams, 1 up.

Third Flight—Dr. W. E. Barber defeated J. Glenn, 4-3; G. E. Yancey defeated Roy Mather, 1 up; D. J. Rowan defeated R. W. Wilby, 4-3, and E. A. Banker defeated W. C. Spiker, 2-1.

Semi-Final Round Reached at C. C.

Capital City golfers advanced to the semi-final round Sunday in the annual president's trophy tournament. All the favorites remained in the running after Sunday's play.

Results of the quarter-final round follow:

Championship Flight—John Grant, Jr., won from R. H. White, Jr., by default, and defeated Brooks Mell, 3-2 (second round); Charles Nunnally defeated Dick Garlington, 3-2 (first round); Lieutenant Comly defeated Charles Nunnally, 1 up.

Second Flight—D. C. Black won by default from J. R. Cothran (first round) and defeated H. E. Huff, 2-1 (second round); E. W. Gottenstratter defeated Charles Shropshire, 7-6; Turner Collins defeated Frank Kaye, 1 up.

Third Flight—Rufus Lang won by default from H. L. Rhorer; M. O. Nix won by default from Rufus Lang; Ralph Paris defeated Jack Disosway, 1 up; C. H. Kitchens won by default from Henry Morgan.

Ansley Park Tourney Progresses.

Ansley Park golfers took advantage of a clear day Sunday and completed all matches in the second round of the annual club championship tournament. The quarter-final matches will be played this week.

Results follow:

Championship Flight—Johnny Green defeated Dr. Dan Sage, 2-1; J. J. Jones, Jr., defeated R. L. Nichols, 5-3; H. R. Wagar defeated W. D. Thompson, 4-3; M. M. Smith defeated Dan Sage, Jr., 1 up.

First Flight—J. W. Welch defeated L. A. Burdette, 4-2; Dr. Leslie Adams defeated W. B. Cody, 7-5; A. C. Miller, Jr., defeated Howard Muse, 1 up, 19 holes; W. J. Keown defeated C. Eggleston, 5-4.

Second Flight—S. R. Foy defeated R. J. Cunningham, 1 up; W. W. Anderson defeated O. E. Pruitt, 7-6; T. C. Whatley defeated Dr. W. A. Garrett, 1 up; Ed Joiner defeated Dr. E. A. Banker, 1 up, 24 holes.

Third Flight—A. J. Warner defeated Frank Wilson, 1 up; H. P. Fowler defeated T. M. Smith, 2-1; G. L. Reed defeated R. P. Jarrett, 3-2; E. L. Robinson defeated E. B. Taylor, 1 up, 20 holes.

Fourth Flight—Sam Williams defeated T. W. McAllister, 6-5; L. H. Hyneman defeated M. Harper, 6-5; W. G. Shafer defeated J. J. Harvey, 3-2.

Fifth Flight—T. S. Respess defeated H. D. Cutter, Jr., 5-4; N. C. Harrison defeated E. L. Cocke, 1 up.

FAMOUS STARS SEEN AT MEET

Continued from First Sport Page.

they did when I was playing. I was against them in two games and, my goodness, how they did punish a tackle."

With Scull and Harmon was their captain, Robert Stimson, 155-pound center at Sewanee.

REAL PLAYER.

"A real football player," said Harmon. "If we had more like him we'd win a lot of games."

"Stimson saw Vance Maree, Tech's big tackle, come through the hall. "Gosh," he said, "he weighs nearly as much as one side of our line."

The two were introduced and enjoyed a few minutes of football talk.

BUILDING UP.

Sewanee is building from the ground up this year and the Tiger will average about 160 pounds.

Ed Walker, another newcomer to the conference, was present for Mississippi. He, too, has a small squad and must rebuild considerably.

Bob Neyland, Tennessee's coach, was present. He plans to scrimmage Gene McEver, star backfield man and one-half of the "Hack and Mack" combination, this week. The scrimmage will determine whether "Mack" can go this year or not.

"Our line looks better than at any other time since I've been there, especially at the tackles," he said.

All of which will be of scant comfort to his opponents.

Wallace Wade expects a team much like last season's, a strong line and an uncertain backfield.

Bennie Bierman, Tulane, has backfield worries. The line looks good.

SHOPPING?
5 PASSENGERS
2 MILES......30c
? ?

National League

REDS 4-7; GIANTS 6-6.

NEW YORK, Sept. 21.—The Giants divided their final doubleheader with the Cincinnati Reds today, winning the first game 6 to 4, and losing the second, 7 to 6, when darkness halted it after eight innings.

CINCY.	ab.	h.	po.	a.	N. YORK	ab.	h.	po.	a.
Walker,rf	5	2	4	0	Critz,2b	4	1	4	1
Swanson,cf	5	1	0	0	Leach,lf	4	2	0	0
Crawf'd,1b	5	2	12	1	Lind'om,3b	4	3	1	3
Cu'lo,3b-2b	5	2	0	5	Terry,1b	3	2	10	0
Meusel,lf	5	3	2	0	Allen,rf	3	1	0	0
Ford,2b-ss	4	1	4	3	Hogan,c	4	1	6	0
Gooch,c	4	1	1	0	Jackson,ss	4	0	1	6
Dur'her,ss	3	1	1	3	Roettger,cf	4	2	5	0
xHeilmann	1	0	0	0	Hubbell,p	3	0	0	1
Kolp,p	0	0	0	0					
Frey,p	3	0	0	1					
Dressen,3b	1	0	0	1					
Totals	41	13	24	14	Totals	33	12	27	11

xBatted for Durocher in eighth.

Cincinnati .... 200 010 100—4
New York .... 201 100 20x—6

Runs, Swanson, Crawford 2, Cuccinello, Leach 2, Lindstrom, Terry, Allen, Roettger; error, Jackson; runs batted in, Meusel 3, Terry 3, Roettger, Crawford, Hogan 2; two-base hits, Terry, Walker, Lindstrom, Crawford, Allen. three-base hit, Meusel; home runs, Roettger, Crawford; stolen base, Meusel; sacrifices, Allen, Hubbell; left on bases, New York 8, Cincinnati 10; base on balls, off Frey 2, Kolp 1; struck out, by Hubbell 3, Frey 1; hits, off Frey 12 in 7 innings, off Kolp 0 in 1; losing pitcher, Frey. Umpires, Jorda, Pfirman and McGrew. Time of game, 1:50.

SECOND GAME.

CINCY.	ab.	h.	po.	a.	N. YORK.	ab.	h.	po.	a.
C.Walker,rf	4	2	5	0	Critz,2b	4	1	6	5
Swanson,cf	3	2	0	0	Leach,lf	4	1	1	0
Crawf'd,1b	4	1	6	1	L'dstrom,3b	3	0	2	6
Cu'nello,3b	3	2	3	1	Terry,1b	4	3	9	1
Meusel,lf	3	1	2	0	Allen,rf	4	0	2	1
Ford,2b	3	0	1	1	O'Farrell,c	3	1	1	2
Sukeforth,c	4	3	6	0	Jackson,ss	4	1	0	1
Durocher,ss	4	1	0	2	Roettger,cf	3	1	1	0
Johnson,p	3	0	1	1	W.Walker,p	0	0	1	0
Lucas,p	1	0	0	1	xMoore	1	0	0	0
					Morrell,p	0	0	1	0
					xxOtt	0	0	0	0
					xxxFullis	0	0	0	0
					Heving,p	0	0	0	0
					zHogan	0	0	0	0
					zzHealey	0	0	0	0
					Pruett,p	0	0	0	0
					zzzMarshall	1	0	0	0
Totals	32	12	24	7	Totals	31	11	24	16

xBatted for Walker in 3d.
xxBatted for Morrell in 5th.
xxxRan for Ott in 5th.
zBatted for Heving in 7th.
zzRan for Hogan in 7th.
zzzBatted for Pruett in 8th.

Cincinnati .... 060 100 00—7
New York .... 000 010 50—6

(Called on account of darkness.)

Runs, C. Walker, Swanson 2, Cuccinello, Ford, Sukeforth, Durocher, Critz, Leach, Terry Roettger, O'Farrell, Healey; errors, Cuccinello, Heving; runs batted in, Durocher, C. Walker 2, Meusel 3, Cuccinello, Jackson, Critz, Leach 2, Terry; two-base hits, Meusel, Terry, Critz; stolen base, O'Farrell; sacrifice, Swanson; double plays, Lindstrom to Critz to Terry 2, Lindstrom to O'Farrell to Lindstrom to Critz; left on bases, New York 6, Cincinnati 6; base on balls, off Johnson 4, Walker 2, Morrell 1, Heving 1, Lucas 1; struck out, by Johnson 6, Morrell 1; hits, off Walker 8 in 3 innings, off Morrell 4 in 2 innings, off Heving 0 in 2 innings, off Pruett 0 in 1 inning, off Johnson 7 in 6 1-3 innings, off Lucas 1 in 1 2-3 inning; winning pitcher, Johnson; losing pitcher, Walker. Umpires, Pfirman, McGrew and Jorda. Time, 2:30.

PIRATES 7; ROBINS 6.

PITTS.	ab.	h.	po.	a.	BKLYN.	ab.	h.	po.	a.
L.Waner,cf	[illegible]				Moore,2b	[illegible]			
Southern,cf	[illegible]				Flowers,2b	[illegible]			
P.Waner,rf	[illegible]				Gilbert,3b	[illegible]			
Com'sky,lf	[illegible]				Herman,rf	[illegible]			
Traynor,3b	[illegible]				Wright,ss	[illegible]			
Grant'm,2b	[illegible]				Hendrick,cf	[illegible]			
Bartell,ss	[illegible]				Boone,lf	[illegible]			
Suhr,1b	[illegible]				Deberry,c	[illegible]			
Hemsley,c	[illegible]				Picinich,c	[illegible]			
Brame,p	[illegible]				Luque,p	[illegible]			
					Phelps,p	[illegible]			
Totals	37	12	27	7	Totals	35	9	27	12

[illegible]

CUBS 4; BRAVES 2.

CHICAGO	ab.	h.	po.	a.	BOSTON	ab.	h.	po.	a.
Blair,2b	[illegible]				Neun,1b	[illegible]		11	1
English,ss	[illegible]				Mar'ville,ss	[illegible]		1	3
Cuyler,lf	[illegible]				Richb'g,rf	[illegible]		3	0
Wilson,cf	[illegible]				Berger,lf	[illegible]		1	0
H'hcote,rf	[illegible]				Clark,cf	[illegible]		3	0
Hartnett,c	[illegible]				Chatham,3b	[illegible]		2	0
Kelly,1b	[illegible]				Spohrer,c	[illegible]		4	1
Bell,3b	[illegible]				Maguire,2b	[illegible]		1	4
Malone,p	[illegible]				zSisler	[illegible]		0	0
					Cantwell,p	[illegible]		1	3
					zzMoore	[illegible]		0	0
Totals	33	8	27	12	Totals	34	9	27	12

[illegible]

CARDS, YANKS LEAD PARADES IN MAJOR LOOPS

Street Brings Club to Top by Great Spurt.

The triumphant St. Louis Cardinals and the slugging New York Yankees led the clubs of the two major leagues through the semi-final week of the 1930 baseball season. The Cards won six games and lost but two in their rush to the top of the National league, while the Yanks, in the American, won five games and lost two.

The Cardinals had one more victory than the giant-killing Pittsburgh Pirates, while the New York Giants were a good third in the senior circuit with six victories and three defeats. Boston's three wins and three losses were good for fourth place.

The Pirates shared the week's offense honors in their league with the Giants and Phillies. Pittsburgh was high scorer with 54 runs, two ahead of New York. Philadelphia clouted 96 hits and 9 homers, against 88 blows of the Giants, who tied the Chicago Cubs with eight four-baggers. The Phillies, however, displayed almost no defense, allowing their opponents 68 runs.

The American league race was somewhat closer. The Philadelphia Athletics, who clinched the pennant during the week, took second to the Yankees by winning four games and losing two. St. Louis and Cleveland each broke even in six games, while Washington, Boston and Detroit each won three games and lost four.

NATIONAL LEAGUE.

	W.	L.	R.	H.	E.	OR.
St. Louis	6	2	42	77	6	25
Pittsburgh	5	2	54	83	11	42
New York	6	3	52	88	5	23
Boston	3	3	26	59	3	29
Chicago	3	4	31	61	9	38
Philadelphia	3	5	51	96	10	68
Brooklyn	2	4	29	53	1	24
Cincinnati	1	6	22	64	10	53

AMERICAN LEAGUE.

	W.	L.	R.	H.	E.	OR.
New York	5	2	74	104	9	50
Philadelphia	4	2	40	62	4	25
St. Louis	3	3	33	56	11	38
Cleveland	3	3	31	68	9	37
Washington	3	4	37	71	6	39
Boston	3	4	34	75	6	33
Detroit	3	4	33	69	8	40
Chicago	3	5	50	88	19	73

Baseball Summary

American League.

STANDINGS.

CLUB—	W.	L.	Pct.	CLUB—	W.	L.	Pct.
Phil'phia	100	50	.667	Detroit	74	76	.493
Wash'ton	91	58	.611	St. Louis	63	88	.417
New York	84	66	.560	Chicago	59	91	.393
Cleveland	79	72	.523	Boston	50	99	.336

YESTERDAY'S RESULTS.

New York 7; Chicago 15.
Philadelphia 4-10; St. Louis 8-4.
Washington 3; Detroit 4 (10 innings).
Boston 9; Cleveland 4 (10 innings).

TODAY'S GAMES.

Open date.

National League.

STANDINGS.

CLUBS	W.	L.	Pct.	CLUBS	W.	L.	Pct.
St. Louis	87	61	.588	Pittsburgh	78	69	.531
Chicago	85	64	.570	Boston	69	81	.460
Brooklyn	84	65	.564	Cincinnati	57	90	.388
New York	84	67	.555	Phila.	51	98	.342

YESTERDAY'S RESULTS.

Chicago 4; Boston 2.
Pittsburgh 7; Brooklyn 6.
Cincinnati 4-7; New York 6-6.
(Only games scheduled.)

TODAY'S GAMES.

Chicago at Boston.
Pittsburgh at Brooklyn.
Cincinnati at New York.
St. Louis at Philadelphia.

Pacific Coast League.

STANDINGS.

CLUB—	W.	L.	Pct.	CLUB—	W.	L.	Pct.
Hollywood	47	24	.662	Oakland	32	38	.457
L. Angeles	40	29	.580	Portland	29	39	.426
San Fran.	36	34	.514	Mission	30	41	.423
Sac'mento	36	34	.514	Seattle	29	40	.420

YESTERDAY'S RESULTS.

Oakland 0; Sacramento 6.
Mission 7; Los Angeles 1.
Portland 5; Seattle 6.
Hollywood 3; San Francisco 8.

TODAY'S GAMES.

Open date.

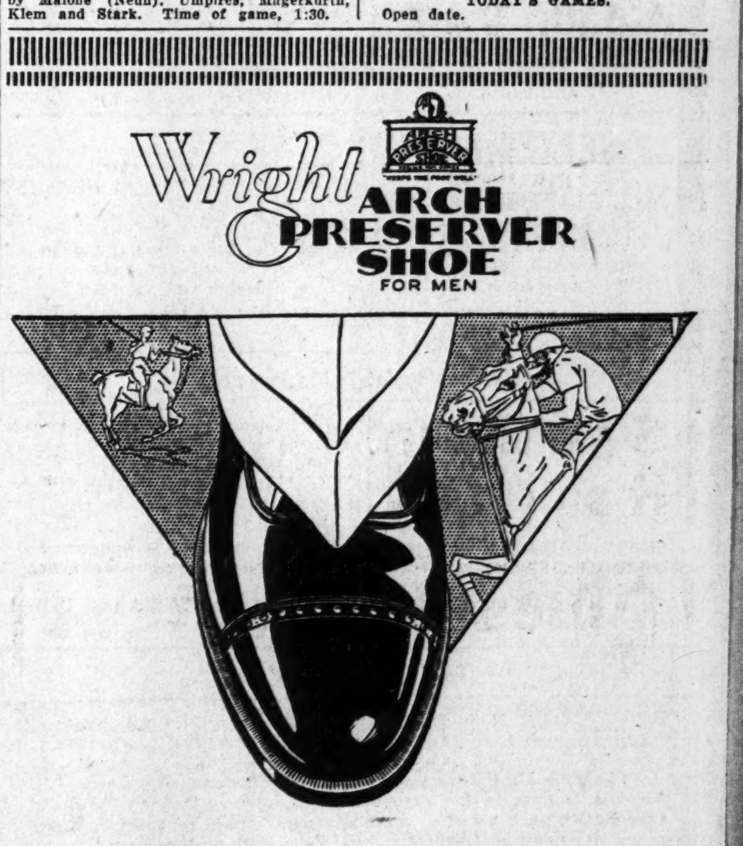

IM-I-TATORS

FIFTEEN years ago, a man named Brown patented a shoe that came nearer giving perfect foot health than any other shoe for men. He called it the Arch Preserver Shoe. In spite of countless imitations it has never been successfully duplicated. It is worn by more men than any other arch shoe and we heartily recommend it.

GEORGE MUSE CLOTHING CO.

SHERLOCK HOLMES—The Musgrave Ritual
Musgrave's Story III.
By SIR ARTHUR CONAN DOYLE

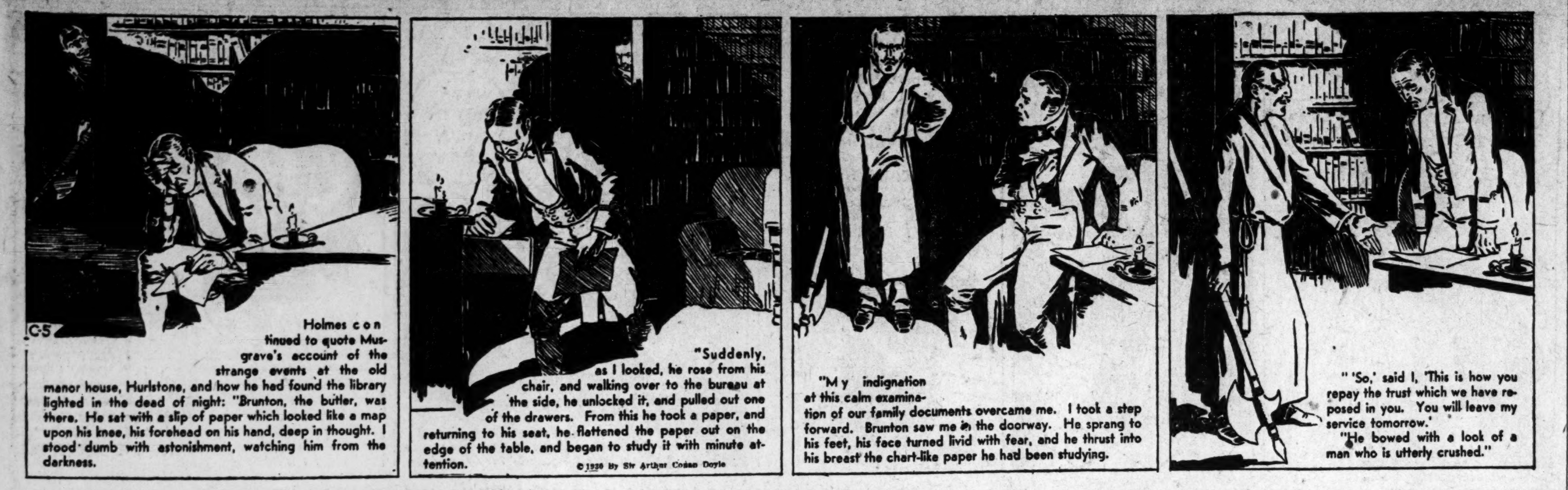

Georgia Federation of Women's Clubs, is vice president, and Miss Mary Dickinson, of Atlanta, executive secretary of the Atlanta Tuberculosis Association, is secretary-treasurer.

The executive committee is composed of Governor Hardman, Dr. T. F. Abercrombie, state commissioner of health; Dr. M. L. Duggan, state superintendent of schools; J. P. Faulkner, executive secretary of the state board of public welfare; Miss Nina Page, J. V. Boehm, Dr. A. M. Soule, president of the State College of Agriculture; Mrs. Marvin Williams, Dr. W. A. Mulherin, Mrs. Clifford Walker and Miss Susan Mathews.

Committees will be named at the Tuesday meeting to arrange for the annual meeting of the council.

Fidacs End Meeting By Honoring Wilson

WASHINGTON, Sept. 21.—(AP)—The 11th congress of Fidac, international World War veterans' organization, ended today with the placing of wreaths on the tomb of Woodrow Wilson, this country's wartime president.

Lieutenant-Colonel Fred W. Abbot, president of Fidac, laid one wreath on the tomb in Washington cathedral in the name of the allied veterans, while Princess Cantacuzene, of Washington, deposited another for Fidac auxiliary. The simple ceremony was witnessed by practically all the delegates attending the congress.

LES POUDRES COTY

Add still greater charm to loveliest faces.

The Face Powder that constantly pleases forty million women must be perfect—in texture, in shades, in quality—and price.

ONE DOLLAR

COMPACT $1.00
INDELIBLE LIPSTICK $1.00

BURGESS CHILDREN'S STORIES

SHADOW DOES RETURN.

BY THORNTON W. BURGESS.

Whate'er you do, do with your might,
But first be sure that you are right.
—Old Mother Nature.

Impy, the black Chipmunk, hadn't lived long enough to have the wisdom of his father, Striped Chipmunk. When pretty little Mrs. Impy insisted that the entrance to their home should be closed and another entrance made, Impy didn't agree with her at all. It seemed to him like a waste of time and energy. That was a perfectly good entrance they had and he could see no reason for making another.

"I suppose you think that Shadow, the Weasel, has gone for good," said little Mrs. Impy.

"Why not?" said Impy. "Why should he return when he couldn't find anyone here?"

"I guess you don't know Shadow very well," said Mrs. Impy. "Shadow doesn't forget. There was no one at home when he made his last visit, but he knows that somebody lives here. The first time that he passes this way again he'll stop to visit this house of ours. If we have an open door he is going to come right in; and what chance will we have if he surprises us? We haven't got to give up our home. No, sir, we haven't got to give up our home. All we need do is to build a new entrance and close the old one. Just plain common sense says that is the thing to do."

He seemed to be hunting for something he couldn't find

Impy wasn't convinced, but he said nothing. He had learned who was head of the household, wherein he was smarter than some people I know. Having found out who was head of the household, he was wise enough to let the head have her way. It saved a lot of argument and trouble and in the end the results were the same.

"All right, my dear," said Impy. "If you say we must have a new doorway, it is all right with me. Where shall it be?"

"I've got the place already chosen," said little Mrs. Impy, who, as you may have discovered, was a very practical person. She wanted what she wanted when she wanted it. At the same time she knew what it was she wanted.

"Shall I begin filling up this entrance?" inquired Impy, and started to push some sand in.

"Yes," replied little Mrs. Impy, "but not from the outside. I'm afraid you haven't been well trained, Impy. The idea of closing that door from the outside, telling everybody what you are doing! The only way to close a door is to close it from the inside. Then you can pack the entrance hall full and there will be no chance of being dug out."

So little Mrs. Impy went to work to make the new entrance, and she also worked from the inside. While she was doing this Impy was closing the old entrance. So it was that, in course of time, the Chipmunk home had a new entrance in quite another spot. It was not at all near the old entrance. All the time he was at work Impy thought it was all foolishness. He didn't think Shadow would come back. However, he was wise enough to say nothing.

Three days after the new entrance had been made and the old one closed Impy was sitting on the top of a fence post. By chance he caught a glimpse of a brown form moving swiftly. His heart almost stopped beating. It was Shadow, the Weasel, beyond a doubt. Impy kept his eyes fixed on Shadow. Straight to the very place where the old entrance to Impy's home had been went Shadow, the Weasel. There he stopped and began to look all about. There was a puzzled expression on his face. He seemed to the hunting for something that he couldn't find, and he was quite unable to understand why he couldn't find it. He ran rapidly this way and that way, with his nose to the ground. At last he gave up, and with a snarl bounded away.

"You see, he did come back," whispered a voice in Impy's ear.

"Yes, my dear," replied Impy. "You were right, as you always are. I am glad we had this new entrance."

(Copyright, 1930, for The Constitution.)

The next story: Days of Thrift.

Nervous, Tired, Felt Miserable

"After my baby came I was so nervous and tired that I felt miserable. One day a booklet was left at our door and after reading it I decided to try Lydia E. Pinkham's Vegetable Compound. I am now on my fourth bottle and I feel much stronger. Please publish this letter because the Vegetable Compound has helped me in every way and I feel sure that other women in rundown condition will pick up if they will only take a few bottles."—*Mrs. Lloyd R. Blasing, 115 So. Ohio St., Anaheim, California.*

Lydia E. Pinkham's Vegetable Compound

Lydia E. Pinkham Med. Co., Lynn, Mass.

Coach Fares

Every Friday, Saturday and Sunday
DURING
SEPTEMBER
BETWEEN
ALL STATIONS IN THE SOUTHEAST

15-DAY RETURN LIMIT—
One Fare Plus 10 Per Cent

TRAVEL BY TRAIN
Comfortable, Economical, Safe
For Rates and Schedules
Consult Ticket Agents

Southern Railway

Holmes Bible School.

Formal opening exercises of the Bible Training School and Theological Institute of the Holmes Institute will be held in the chapel at 8 o'clock tonight. The program will be featured by addresses delivered by educators and ministers of the city. The faculty will be composed of teachers who have specialized in religious work. The sessions will be from 5 to 7 p. m. and 7 to 9 p. m. More than 25 students have enrolled.

Gillespie InstitutE
HUMANISM
The Development of Human Personality, Adjustment and Healing
1337 PEACHTREE HEm. 7805

NOW'S THE TIME TO RENEW YOUR CURTAINS—DRAPERIES

EUGENE HARRIS experts can freshen your curtains and draperies that have become sun-faded. Cleaning and dipping by fabric specialists who know how will revive their orignal color, making them as lovely as the day they were first hung.

Just one of the perfect services EUGENE HARRIS offers.

Finest dry cleaning now $1 for plain, one-piece dresses

EUGENE HARRIS, Inc.

WA. 6-5-3-4 582 Piedmont Avenue

Woman's Club Of West Point Holds Meeting

WEST POINT, Ga., Sept. 21.—(Special.)—Opening of the new club year at the country club on Friday, gathered together the loyal members of the West Point Woman's Club, the district president, Mrs. Ray Cole, of Newnan, and the faculty of the West Point Public school, the guests of honor. Mrs. Jack Hodnett, Jr., president of the club, welcomed the members and their guests, introducing the faculty. The following program was interestingly rendered:

Club collect by members of the club; welcome address and introduction of guests by president; violin solo—Miss Ezra Stanfield, Mrs. De Laet at the piano; greeting by district president, Mrs. Ray Cole, Newnan, Ga.; "Things We Have Done; Things We Plan to Do"—Officers and chairmen; vocal solo—Mrs. Teel, with Miss Nina Heard at the piano; tableau presenting the program of the year: "The South"—Mrs. A. D. Ferguson; vibraphone solo—Ralph Kirkpatrick.

A salad course was served by Mrs. Shaefer Heard and her committee, consisting of Mesdames W. L. Hardy, John Horsley, Reed Wallis, Foy Simms, S. M. Fuller, L. E. Kitchens, Howell Morrow, LeRoy Tillery, M. M. Moreman, Grady Webb, Luther Scales, Will Scott, Farris Mize, B. T. Smith and Grady Bradshaw. Mrs. Ed Cumbee, program chairman, distributed the attractive year books which had just been printed.

Officers and chairmen serving the Woman's Club this year are:

Mrs. H. J. Hodnett, Jr., president; Mrs. E. L. Cumbee, first vice president; Mrs. Griggs Zachary, second vice president; Mrs. John Cobb, recording secretary; Mrs. B. T. Smith, corresponding secretary; Mrs. R. S. Heard, treasurer; Mrs. C. W. Sharman, auditor; Mrs. E. L. Cumbee, program; Mrs. Joe Herzfeld, education; Mrs. Elizabeth De Laet, music; Miss Bertha Heyman, press; Mrs. William Sherrill, health; Mrs. E. R. Cook, Sr., library; Mrs. Walter Lee, house; Mrs. Edmund F. Cook, civics; Mrs. M. M. Moreman, junior civics; Miss Florrie Johnson, membership and federation; Mrs. Grady Webb, cemetery; Mrs. Leroy Tillery, decoration; Mrs. Oscie Smith, parliamentarian; Mrs. Mary Oslin, citizenship; Mrs. Joe Barrow, telephone; Mrs. C. E. Wright, thrift; Mrs. A. D. Ferguson, finance; Mrs. W. G. Shaefer, custodian; Mrs. John Horsley, floral offerings; Mrs. Mary DeLamar, art; Mrs. Hugh McCulloh, Sr., forestry; Mrs. C. O. Williams, community service, and Mrs. Grady Bradshaw, junior membership.

Harper's Article Praises Atlanta Advertising Plan

The municipal advertising policies of Atlanta and New Orleans form the subject of an article prepared for publication in the current issue of Harper's Magazine, by Don E. Mowry, nationally-known advertising executive, who lauds the publicity efforts of those cities, which he characterizes as the outstanding municipalities of the south.

"Atlanta," the article says, "has taken the trouble to have a thorough survey made of every factor relating to production and distribution. Complete statistical records are kept on 110 subjects. From this data and from the facts collected in subsequent special studies are determined the lines of industry that can most logically locate there."

"When two southern communities definitely raise and spend more than one and one-half million dollars during a four-year period for community advertising and for industrial promotion it can be said without fear of contradiction that these two cities have full confidence in their future and not hesitant about telling the rest of the nation about their assets and their opportunities.

"Atlanta, forward city of the south, and New Orleans, the seaport of the valley, are two such cities. If anyone should ask you what cities in the south are outstanding today you would mention these two cities in your list without knowing why you selected them, unless, perhaps, you had devoted considerable attention to the development of community advertising.

"New Orleans has had an enjoyable reputation for years as America's most interesting city. Thousands of people visited there and participated in the atmosphere of the place—the last vestige of the old French in America. The development of port facilities, the opening up of new routes to South America, the economic trend toward decentralization of industrial expansion, all tended to stimulate local interest in the progress and expansion possibilities of the Crescent City. Leading banking institutions played the part as pioneers in opening up advertising possibilities and it was not long before the citizens became conscious of the need for regular, definite, constructive promotional undertakings on a wide scale.

"New Orleans urges industry to build on a rising market, treats of living costs in advertising copy, tells about the round-trip on sulphur or salt, and discusses the winter costs of manufacturing, the age of celulose, humidity that helps production, and many other subjects.

"The City Builder, the official publication of the Atlanta Chamber of Commerce, financed in large part by the appropriation received from the city, had much to do with making possible the three-year advertising budget of one million dollars which that city has expended during the past three years. No efforts were spared to get all the people of Atlanta back of this program of advertising, and every contributor to the fund has had full knowledge of every step in the development policy.

"Atlanta has taken the trouble to have a thorough survey made of every factor relating to production and distribution. Complete statistical records are kept on 110 subjects. From this data, and from the facts collected in subsequent special studies, are determined the lines of industry that can most logically locate there.

"Previously to the raising of the million dollar fund Atlanta expended $250,000. Recapitulating the inquiries handled during the four years of the Atlanta campaigns, we find that only eight thousand of them came from direct inquiries, whereas over 35,000 came from personal visits and calls, thus indicating that the advertising appeals were of such a character as to cause many people to want to see Atlanta.

"The business world knows that 679 new factories, warehouses, and sales offices have been established in Atlanta during the four years of the Forward Atlanta advertising campaign, and that 85 concerns went out of business during the same period, and why. The net balance of 594 establishments, with their 16,911 employes, have an annual payroll of $29,191,500.

"Community and industrial advertising is a business which is arresting the attention of enterprising communities. New Orleans and Atlanta are two such communities in the South. Watch these two cities during the next decade!"

Child Health Meeting Is Set For Tuesday

What Georgia should do to protect and safeguard health and social conditions of its children will be discussed Tuesday at a meeting of the executive committee of the Georgia state council of child health and protection. The meeting will be held at the assembly room of the council at 282 Forrest avenue at 2:30 p. m.

The program of the council for the coming year will be formulated, as will plans for the next annual session. This gathering also will decide the date and place of the annual session.

The council was formed in Athens at the Georgia State College of Agriculture last spring on call of Governor Hardman of all health and social agencies concerned with the welfare of children. Dr. G. Y. Moore, of Cuthbert, president of the Medical Association of Georgia, is president of the council; Mrs. A. H. Brenner, of Augusta, former president of the

Catching a Train?
5 PASSENGERS 2 MILES...... 30c
? ?

Be sure to get real dry cleaning!

YOU get a real, thorough job of dry cleaning at these plants. Your dress or suit has all the soil removed, gently and thoroughly. The cloth is freed of the grime that dulled it, so you can once more see the true beauty of the material.

It's pressed ever so daintily. It's packed so it will be perfect when the route man delivers it at your door. If a suit or coat, it's molded by special equipment to "set" right in the shoulders, seams, lapels.

What a change in the looks of the garment! Tho it came in wilted and soiled, it's recreated into a fresh, immaculate costume. Now it comes up to the ideals of the most particular lady or gentlemen in cleanliness—in being fresh and well-pressed.

It has been handled by skillful, long-experienced cleaners—and it shows what fine, careful dry cleaning can do,

The cost is low—you get a wonderful service at a surprisingly low price.

Excelsior WAlnut 2-4-5-4	**Guthman** WAlnut 8-6-6-1	**May's** HEmlock 5-3-0-0	**Piedmont** WAlnut 7-6-5-1	**Trio** JAckson 1-6-0-0
Troy-Peerless WAlnut 5-1-0-7	**American** MAin 1-0-1-6	**Capital City** WAlnut 7-1-2-1	**Decatur** DEarborn 3-1-6-2	

SON OF THE GODS

By REX BEACH

INSTALLMENT XXXIX.

That downy cloud upon which Alanna rode ran aground, it began to bump and to jolt her roughly. A flat tire probably. What luck. A voice was calling her over and over; it was Sam's, and he was shaking her. How rude of him! . . . Why was he rushing her through a blinding flicker of lights and shadows? The film had run off its sprockets perhaps; anyhow the whole theater was rocking and swaying . . . . Pshaw! This wasn't a theater, she wasn't riding on a cloud; this was a taxicab. Yonder was the glow of the meter and the back of the driver's head. . . . That air felt good and those incandescent flashes that came and went were—street lights. Certainly. Whizzing street lights and this was Sam at her side. Probably she had fainted.

"Yes, you fainted." It was Sam's voice speaking. "Thank heaven, you're better! Do you hear me, Alanna? I'm taking you home and everything is all right."

The motion of the cab was stimulating; Sam was rubbing her hands and slapping them; he was fanning her with his hat, too. Her senses returned with a rush.

"I remember now . . . How did I get away from that place and—those men?"

"I carried you out. In God's name tell me how you got there? What a—a terrible fright you gave me."

Alanna was fully conscious at last. Life had skipped a beat or two, she had faltered and missed a step, but it was running again and she was swinging along with it as usual. Feeling fine, too. How silly of her to faint.

"Sam!" she broke out. "You're white! White! That's why I went there."

"Yes, yes! We'll be home in a minute."

"I'm all right, honestly! I couldn't wait to tell you and—the man is sailing in the morning, so I had to hurry. There's nothing in the way, no barrier at all. Oh, Sam! Sam! You're not Lee Ying's son. It's a mistake. You're white, white, white! Don't you understand?"

The listener was aghast. This was dreadful. Poor sick child! And they had declared she was well. The liars! "I understand," he said soothingly. "But please don't excite yourself. Close your eyes, we'll be there in a jiffy."

"No, no! Listen to me." Alanna struggled out of his arms, agitated words poured from her lips, there was a wildness in her voice and in her bearing that told its own pitiful story. She clutched at him and shook him feebly, babbling meanwhile something about Eileen Cassidy, a police inspector, San Francisco, Lee Ying, a white baby.

How could he face Albert Wagner? How could he explain where he had encountered Alanna? Questions like these raced through Sam's mind. It was bad enough to find her in that dance hall, but this was 10 times worse. In a way he was relieved to realize that she was out of her mind, otherwise his shame at being discovered there would have overwhelmed him. Her escape from the hotel would take some explaining, he fancied. Wagner was probably frantic. The whole thing was too unfortunate, too dreadful to think about. For instance, that crazy idea that obsessed her. Well, he had saved her reason once, perhaps—.

He pricked up his ears and turned a startled face towards her for she had ceased her gibberish and was speaking to him in a normal, conversational tone.

"Sam! Quit shushing me. If you don't stop treating me like a lunatic I—I'll let out a yell. I'm not delirious: I'm as sensible as you are . . . Think that over for a minute. Look at me! . . . Do I look demented? . . . All right. I'm trying to tell you something of the greatest importance to both of us and it won't register. It sounds wild, I know, and too dramatic for any use but it's true."

"Alanna!" he cried in a choking voice. "If you're not out of your head, then I am."

"That's better! I was getting mad by the minute. I thought you'd go up in the air, but—the whole thing is a failure. Now then, I'll give it to you in a medicine dropper: take it slowly. A relative of Eileen Cassidy's, by the name of Daly, is in New York and he declares you're no more a Chinese than he is."

"Absurd! I can't believe it! What proof is there?"

"Proof enough, I fancy: we'll find out when we get to the hotel. All I can do is repeat what she told me over the telephone."

This the speaker proceeded to do and by the time she had finished they had arrived at their destination. In a daze Sam paid the driver and assisted Alanna into the hotel: he felt sure that this hallucination would be broken at any moment.

It was a half hour later. In the parlor of the Wagner suite, Mr. Peter Daly, spurred on by Eileen, had told his story in minutest detail and none of his listeners had followed it more closely than Albert Wagner. The speaker concluded by saying:

"There's no possible doubt about it. Dunne gave me his report on it at the time, and we talked it over later; how he saw Lee Ying pick the little fellow up on his doorstep and how the old man and his wife insisted that he had been sent in answer to their prayers. Dunne is still alive, he'll be glad to verify everything I've said. Mr. Wagner, you know something about the Chinese: they put great faith in their gods—the good ones do, and Lee Ying was devout. He and his wife were uncommonly religious. But the looks of Sam there is enough to prove what I'm telling you. He's no Chinese."

Eileen offered substantiation by declaring: "I knew Sam's father—I mean Lee Ying—better than anybody. He was my dearest friend. He always called Sam a 'Son of the Gods.' He declared he was more than a son: the Princess of the Colored Clouds had sent him. I used to wonder what he meant, but now I understand."

"As a matter of fact, Dunne nearly got himself into a jam over the thing by talking too much," Daly continued. "I was on the desk at the time and knowing Lee Ying was high caste and rich and a fine gentleman, we figured the lad would have a good home and amount to something. But some of the mission workers heard a rumor and began asking questions. They'd have taken him away and put him into a public institution so as to make a Christian out of him. Two to one he'd have turned out a yegg. Lee Ying got wind and soon after he moved here to New York. That ended the matter. Why I remember the kid well, dressed up like a little mandarin, with a red button in his cap and his hand in the old gentleman's. He was one of the sights of Chinatown and the politest kid you ever saw."

Curiously Sam inquired: "Who am I?"

Daly shrugged. "My guess is no better than yours. Nobody ever claimed you. We picked up a good many waifs but mighty few of them amounted to anything. Whoever you are I guess you must have good stuff in you."

"My father disbelieved in heredity. He used to say that the virtue of a vase lay not in the clay but in the potter's skill."

Eileen's eyes were shining and she spoke with conviction: "They have fairies in Ireland, why not in China? Lee Ying was the wisest man in the world and he knew things we'll never understand. He called you a superior being, a prince. I think he was right."

"And so do I," Alanna said softly. She drew closer and laid her cheek against Sam's sleeve.

Daly smiled and then looked at his watch. "Well, it's getting late and that's all I can tell you. I'm mighty glad that I happened along in time to help two heart-broken lovers, although the truth was bound to come out sooner or later. Mr. Wagner, it looks to me as if it's about time to say, 'Bless you, my children'!"

The father rose, laid a kindly hand upon Sam's shoulder and said in a tone of utmost sincerity, "I can't see that it makes any great difference who you are or what you are, my boy. The only thing that concerns me is Alanna's happiness. I've been terribly sorry for both of you kids."

(Copyright, 1930, for The Constitution.)

(Continued Tomorrow.)

Today's Cross-Word Puzzle

ACROSS.

1 Estimates which are below actual worth.
16 One versed in British legislative procedure.
17 Mountain nymph.
18 Consume.
19 View.
20 Eft.
21 Chinese city.
23 Oooze.
24 Refrigerator.
26 Whip.
28 Elephant driver.
31 Take a chance.
35 Concerning.
36 Swab.
39 Very cold.
40 Old horses.
41 North American Indian.
43 Not any: Scotch.
44 Fruit beverage.
45 Orchestra conductors.
47 Lair.
48 Occidental.
50 Speaks low.
52 Uncloses.
53 German river.
54 Trash.
57 Tartar of wine.
61 Reciprocal reliance.
67 Hold back.
68 Form in straight rows.
69 Native of Europe.
70 Fuits of the dog-rose.
71 Exchange.
72 Is indebted.

DOWN.

1 Preposition.
2 Nostril.
3 Depicted.
4 Triumphs.
5 Clear of.
6 A state: abbr.
7 Mahometan title.
8 Cause of seepage.
9 To the time that.
10 Preposition.
11 Twenty-second day of Hebrew calendar.
12 Celts.
13 French river.
14 Man's nickname.
15 Break short.
21 Fondle.
22 Scold constantly.
25 Incision.
27 Hang loose.
28 Bird.
29 Positive pole.
30 Handmaiden.
32 Gay fellow.
33 Ocean vessel.
34 Blissful regions.
36 Bewails.
37 Peculiar.
38 Literary works.
41 Body of water.
42 Part of riding harness.
45 Persons afflicted with a certain disease.
46 Place.
49 Indian emblems.
51 Shipworm.
54 Crave.
55 Against.
56 Walk.
58 Bite gradually.
59 Skin trouble.
60 Dregs.
62 Pat.
63 High note of old scale.
64 Secure.
65 Termination.
66 Marshal under Bonaparte.

Solution of Saturday's Puzzle.

L	U	T	E	■	V	A	S	S	A	L	■	A	N	A
O	R	Y	X	■	A	S	H	O	R	E	■	S	O	N
C	A	R	T	■	C	H	A	L	E	T	■	C	I	T
U	N	A	R	G	U	E	D	■	O	T	I	O	S	E
S	I	N	U	O	U	S	■	B	L	U	N	T	E	D
T	A	N	D	E	M	■	T	R	A	C	K	■	F	A
■	■	O	E	R	■	G	R	A	T	E	■	C	U	T
S	C	U	D	■	D	R	A	K	E	■	V	A	L	E
W	A	S	■	C	E	A	S	E	■	T	A	N	■	■
A	S	■	C	A	T	C	H	■	G	A	R	N	E	R
S	T	R	O	P	H	E	■	D	A	R	I	O	L	E
T	A	I	L	O	R	■	S	U	L	T	A	N	I	C
I	N	D	■	R	O	C	O	C	O	■	T	A	X	I
K	E	G	■	A	N	A	N	A	S	■	E	D	I	T
A	T	E	■	L	E	N	G	T	H	■	S	E	R	E

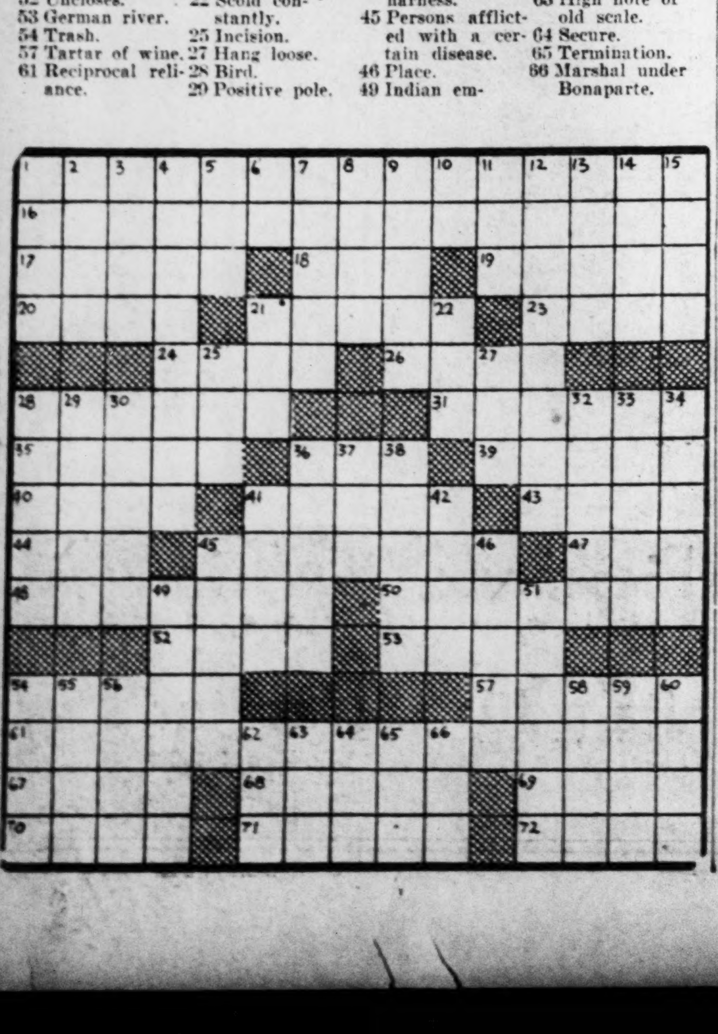

THE GUMPS—WHOOPEE!

MOON MULLINS—"IF I HAD A TALKING PICTURE OF YOU"—I'D BURN IT

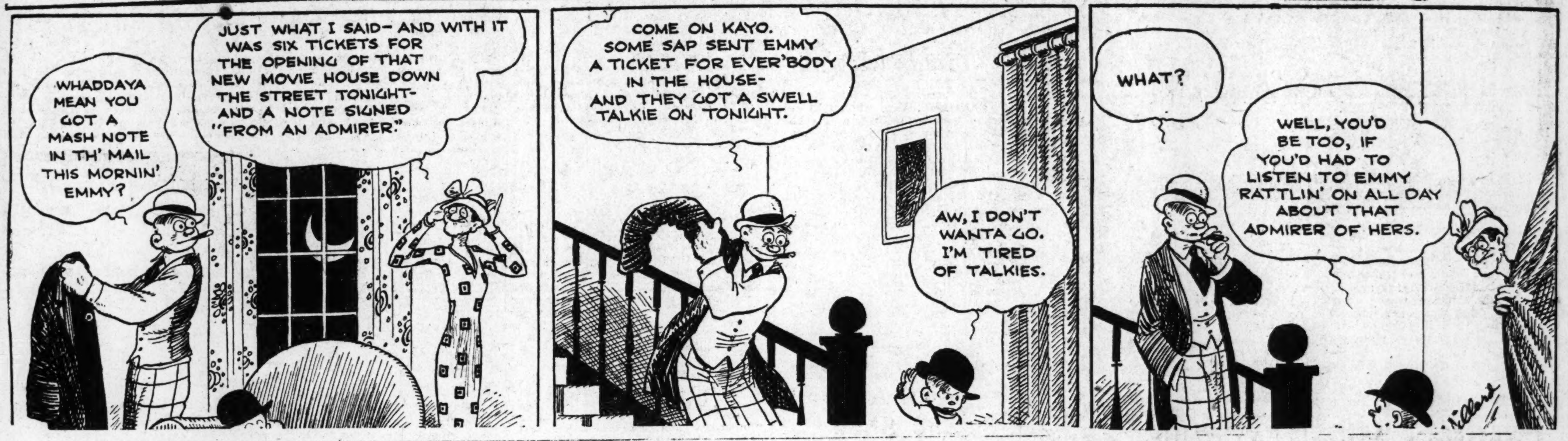

Somebody's Stenog—Stock Tips

Little Orphan Annie. — Annie's Turn

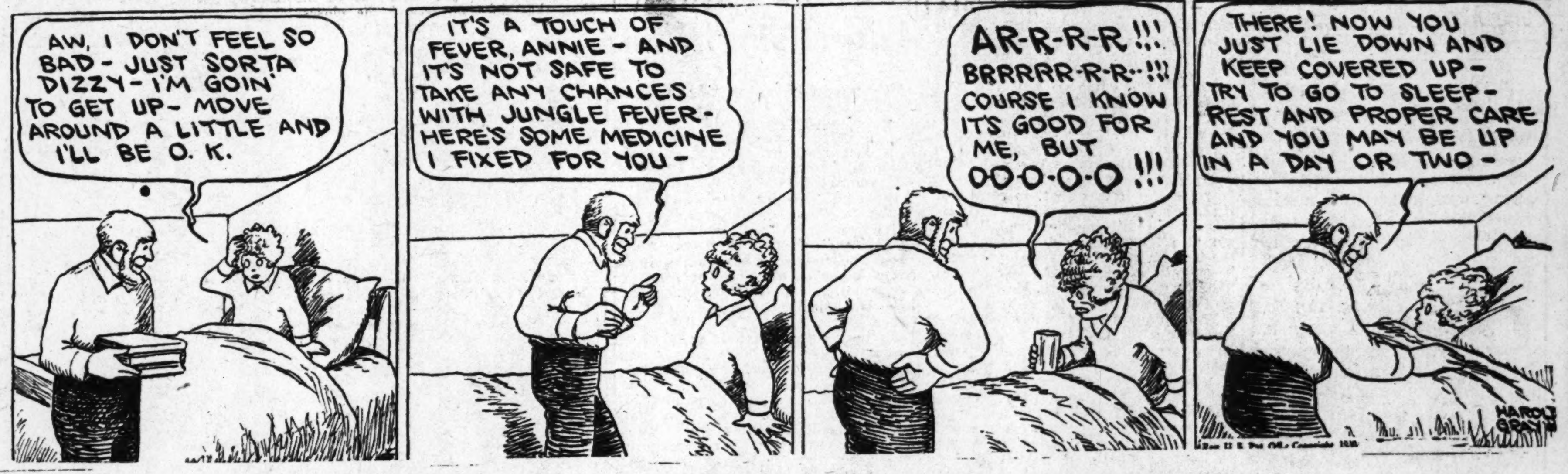

Aunt Het

"I reckon Jim was better off dead than livin' with a wife like Clara, but I was kind o' surprised when his sister got a floral horseshoe for the coffin."

(Copyright, 1930, for The Constitution.)

JUST NUTS.

WINNIE WINKLE, THE BREADWINNER: Credit Where Credit Is Due

GASOLINE ALLEY—EXPOSED TO THE GERM

"A population of 500,000 by 1932" is Atlanta's slogan. Let's all pull together for a Greater Atlanta.

The Constitution's Weekly Business Review

EDITED BY M. D. GLEASON

There is hardly a need or a want that cannot be filled in Atlanta's stores and factories.

Frick Company Maintains Keen Interest in Service

"The Frick Company takes a keen interest in serving the people of North America in numerous ways," it is pointed out by T. H. Ball, Georgia manager for this extensive organization.

"With 78 years of service behind us, and large branch offices and warehouses in all parts of this country and Canada, the company markets fine steam and gas engines suitable for every locality, both portable and stationary.

"These engines, some light and small, others heavy and large, furnish power for all sizes of sawmills, to shelter man, beast, and industry, to crush rock or level hills, to fill valleys and turn nature's wildest fields into tillable soils, to furnish power for Frick's farm machinery that sows, reaps, threshes and grinds the many grains man lives on—and then the power to build the roads and the transportation to market.

"In financing, the Frick company co-operates with the farmer, land-owner or group of people who may want an engine, tractor, threshing machine, a sawmill or any one of a score or more of farm or industrial pieces of machinery, and through their own banking plan they enable scores of people every year to own one of their labor-saving, long-lasting machines.

"The company therefore with its many district representatives and traveling salesmen is familiar with every cross-road and hamlet in this country and a large part of Canada and is therefore abreast of the times.

"With the knowledge at hand we believe that the lumber industry if given encouragement by the south's banking interests will begin to improve in this section first," says Mr. Ball, "and an increase in the output of the lumber mills will do very much to encourage almost every other line of business.

"While it is true the depression in the lumber business has been the lowest in nearly 10 years, the stocks in many yards are also the lowest in nearly the same length of time, and many of the yards are hard pressed to fill complete bills of lumber due to lack of wanted sizes.

"There is a big factor that is just beginning to count in the lumberman's favor," continued Mr. Ball, "and that is while the country as a whole overbuilt dwelling houses eight or nine years ago, there has been a greater number of city dwellings torn down during that time than for probably 40 or 50 years preceeding and especially is this so in the semi-central sections of all large cities where the parking lot space has paid a better rental than old houses.

"Take the sixth ward here in Atlanta as an illustration. The residential population of this ward has dropped from a little over 31,000 to just above 15,000 during the last decade. The greater number of these sixth ward people have long since bought or rented a new modern home out from the noise and smoke of a busy city.

"What applies to the sixth ward of Atlanta must necessarily apply to a large extent to the downtown section of other parts of Atlanta and all other fast-growing cities and towns and it will not be surprising that as the front foot values for downtown real estate keep mounting and the close-in houses get older, the number of downtown houses that will be torn down in the next 10 years will be greater than for the past 10 years and it might be safe to say if the downtown house that sheltered as many as four families who put up with many inconveniences for the sake of living close in was torn down it would take two and possibly three new houses to house them instead of one.

"It does not make any difference from what angle you reason the lumber situation," concluded Mr. Ball, "the bottom has been reached and the lumberman has one foot on the ladder of prosperity, and he will prosper in proportion to his ability to meet the laws of supply and demand. Our company has never been more willing nor able to help the present sawmill man or those who wish to go into that business on a small or large scale."

Shoe Repairing Service Specializes on Neat Work

Some 30 years ago two men, William Sutton and S. J. Bethune worked side by side in some of the best shoe factories in the large shoe manufacturing centers. Their ability as good workmen was recognized wherever they worked and they were rated among the highest paid men wherever they were employed.

Both being southern men they turned their eyes towards Atlanta about 25 years ago, and Mr. Sutton became associated with the M. C. Kiser Shoe Company for many years, while Mr. Bethune went with the J. K. Orr Shoe Company when they first began to make shoes here.

Mr. Sutton decided to go in business for himself a few years ago and opened a quick repair shop in the Connally building, and he stayed there until the new Alabama street viaduct forced a change in location.

However, the reputation he made there justified him in seeking larger quarters and putting in additional equipment and he moved to 11 Edgewood avenue. Shortly after making this move it became evident to Mr. Sutton that he must have the most expert men in the business as he was repairing every kind of shoes that are made. And then it also became evident that he needed an expert like himself to do everything from looking after the business to assisting the workmen in rush work. So what was more natural than he should confer with his old fellow workman, Mr. Bethune, and after several conferences Mr. Bethune bought half interest in the business and became manager.

With Mr. Bethune's introduction into the Sutton shoe repairing service he brought the full benefit of his over a third of a century factory experience into the repairing business and all shoes now done by this company are done as neat as if factory made, and every pair of shoes repaired by them neither looks like a cobbled job nor is there any way a person's friends can tell the shoes have just been repaired unless to notice how nice they look.

Mr. Bethune assures every woman or man that has work done in the shop that the shoes they re-sole are not crude or stiff.

One of the first pieces of new equipment Mr. Bethune put into operation is a Pen-Standard cementing machine. This machine is said to be the only one of its kind in Atlanta and the first known by him to come into the south. It attaches a leather half sole to a shoe like a patch is vulcanized to a tire. No nails nor stitching are required, yet it makes a perfect walking surface that will defy detection and will be shaped to the contour of the foot.

Shoes to be repaired may be left at the shop in the morning and they will be ready in the afternoon, or the work can be done while the customer waits, it being possible to repair a pair of shoes in 12 or 15 minutes.

Southern Agrarians Answer Industrialist

NASHVILLE, Tenn., Sept. 21.—(AP)—Three southern writers today addressed a letter to Stringfellow Barr, of Charlottesville, Va., protesting against Mr. Barr's article in the current issue of the Virginia Quarterly Review, in which Mr. Barr welcomed the "industrialization" of the south. Mr. Barr is editor of the review.

Mr. Barr proposed for the south to enact in advance of its industrialism some protective laws against child labor and other abuses.

"It is a good program," the letter said, "but it falls short of our requirements. Unmitigated industrialism is an evil when it employes neither child labor nor cheap labor. Its consequences are to be seen in the perfect industrial communities of the east. Looking at these, the south may not be so anxious to duplicate their charming features as to preserve its own traditional way of life.

"You consider that southerners must have more money in order to have more automobiles, radios and automatic refrigerators. Handsome as these possessions are, they may come at a price too dear to pay."

The letter was signed by John Crowe Ransom and Donald Davidson, professors of English at Vanderbilt University, poets and essayists, and Allen Tate, poet and author of biographies of Stonewall Jackson and Jefferson Davis. The three are contributors to a book in defense of the south and the agrarian tradition by a group of southern writers which is to be published this fall.

Ship Captain Dies Of New Orleans Fall

NEW ORLEANS, Sept. 21.—(AP)—Captain Bjorne Larssen, 42-year-old master of the Munson line steamship Munorway, docked here early today and fell in the hatch of the vessel and received injuries which caused his death several hours later.

The fall was believed by his shipmates to have been accidental as no witness to the fall had been located by the police. Coroner George F. Roeling ordered a coroner's inquest to be held tomorrow morning.

Captain Larssen was found by the chief mate on the ship who said that the captain was returning to his quarters after a visit to the mates' room on an upper deck.

The mate said he heard a thud after the captain had left and went out to investigate.

Crew members told the police that they believed the captain was trying to pull open his door, near the hatch opening, lost his balance and took the fall. He was picked up from a cargo of logs.

Auto Repair Concern Covers Broad Scope

An automobile that falls short on looks, needs a new top, new upholstery, its curtains or springs broken, is not giving the owner the satisfaction he is entitled to. Charles A. Hubbard Top Company, 24 Piedmont avenue, specializes on this kind of work and does it reasonably and quickly.

Mr. Hubbard conceived the idea that if he was to do all the repair work needed on a car under one roof it would be more convenient for his customers and better for himself as well, so he looked around for the best men that could be had in each line and, being a first-class mechanic himself, he lets no job pass out of his shop that does not stand the closest inspection from the most particular car owner.

One of the most exacting jobs about an automobile is one that has been burned or badly wrecked. This means that the owner knows probably all he has left is a good engine or one that he does not wish to part with altogether.

Mr. Hubbard takes the burned or badly wrecked cars and rebuilds new bodies, if all burned, or replaces all that is broken in wrecked cars, as well as all rotted or worn-out woodwork or metal parts in old cars.

In the regular automobile repairing Mr. Hubbard and his first-class mechanics are building a splendid reputation for good work and many of their customers are loud-spoken in their praise of their mechanical ability.

Mr. Hubbard not only does work for the owners of all kind of cars, but also does much work for garage men who are not as well equipped to do some of the many different kinds of work about an automobile he is doing.

Many of these badly wrecked or burned cars are being towed in from long distances.

Your Home Is Not Complete

It is very true, with about 75 per cent of our homes of today. Why is it that so many beautiful homes are turned over by the builder, and called complete! Negligence, or just overlooked; one or the other is surely the reason why all homes are not weather stripped throughout before they are called complete, for naturally your health, comfort and joy is incomplete to the same degree that your home is incomplete. For a perfect guard against the wintry winds, a perfect health regulator, a great assurance for happiness and contentment, see that your home is well equipped right now with our Numetal weather strips. The fixtures are easily attached, the cost is exceedingly small, and the saving in the coal bill alone will more than cover the cost—to say nothing of the wonderful addition you get in comfort and health, and at the same time you can appreciate the fact that your home is absolutely modernized. Call us right now for an estimate.

The South's Leading Awning Builders
ATLANTA TENT & AWNING CO.
Factory and Office, East Point, Ga. Phone CAlhoun 1483
We'll be waiting for your call

HARD TO FIND
The little things in plumbing which are so hard to find can usually be found here because we carry the largest variety of plumbing repairs in the south. We can save you time, money and annoyance.
Pickert Plumbing Supply Company
Wholesale and Retail
197-199 Central Avenue WAlnut 8169

Certified Milk

is the best food for your babies when produced under ideal conditions such as ours.
W. O. Pierce's Dairy
4015 Peachtree Road
Office Phone CHerokee 2213

PAY YOUR TAXES
Do You Need Help?
THE INTERSTATE BOND CO. OF ATLANTA
Assists taxpayers by financing the payment of your city, state and county taxes. Easy and convenient plan. No personal endorsers required. Special terms on items over $500.00.
Head Office
901 RHODES-HAVERTY BLDG., ATLANTA, GA.
Correspondents at numerous points in Georgia.

W. J. BROWNLEE W. W. LIVELY
BROWNLEE & LIVELY
GRADE A DAIRY PRODUCTS
Drink Our Natural Milk and Live Longer
Phone DEarborn 4524 Route No. 2, Decatur, Ga.

THOS. F. SEITZINGER'S SONS
SMELTERS AND REFINERS
New and Old Metals
Brass, Bronze and Aluminum Castings
900 Ashby St., N. W. Tel. HEm. 4013-4014

THE New Junior Oil-O-Matic provides greatest economy and uniform heat in all seasons for medium-sized homes.
Fuel Oil for All Burners
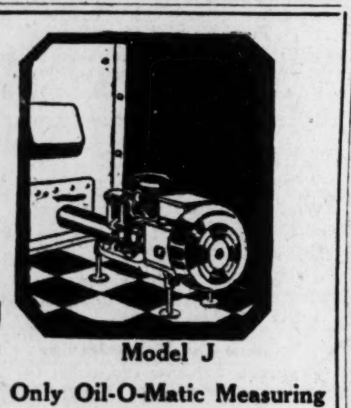
WILLIAMS OIL-O-MATIC HEATING
Model J
Only Oil-O-Matic Measuring Fuel Drop by Drop
RANDALL BROS., INC.
FUEL OIL DEPT.
2158 Piedmont Ave. Phone HEm. 9840-5132
Authorized Oil-O-Matic Dealer

ZABAN
STORAGE COMPANY
WAl. 2701
DEPENDABLE!

USED AND REBUILT MOTORS
from 1-4 to 150 H. P., in practically any speed or voltage.
Motor Winding, Electrical Service, and Electrical Contracting in all it's branches.
CLEVELAND-BROWNING CO.
557 MARIETTA STREET
PHONE JACKSON 4872

Booklet of Southern Users on Request

Each radiator makes its own steam, using gas fuel—each operates independently—a gas burner in the base is enclosed in iron—automatic steam pressure control.
Steam Heat with Gas
For a Single Room Or An Entire Building
HAVE comfortable steam heating without the expense of providing a central boiler, steam piping and fuel storage space—and without high operating costs. Each Clow Gasteam radiator makes its own steam—is operated separate from the others. This permits having steam heat *when* and *where* needed, and prevents fuel waste. Operation is highly efficient, noiseless, safe. Thousands in operation in this locality. Find out now, how you can have steam heat with all the advantages of gas fuel at such moderate cost. Easy payments if desired.
CLOW GASTEAM HEATING CO.
Distributors
140 Walker St. Ph. MAin 3271
CLOW GASTEAM
STEAM HEAT WITH GAS

IF
"The Shoe Fits, Wear It"!
HAVE THEM REBUILT . . . yes, rebuilt by our factory experts . . . experts who know the shoe building . . . and shoe rebuilding business from "sole to uppers."
Don't discard shoes that you have WORN comfort into . . . bring them to SUTTON'S—both for repairing and REBUILDING.
For the ladies: THE NEW PENN-STANDARD SOLE CEMENTING PROCESS, which eliminates unsightly nails, staples, stitches and "cobbled up" ridges . . . prevents tightness, stiffness and snagging stockings.
EXPERT SHOE DYEING AND HAT CLEANING
SUTTON'S
NO. 11 EDGEWOOD, N. E.
PHONE JA. 4268

SUPPER
5 to 8:30 P. M.
50c
LUNCHEON 11:30 TO 2:30
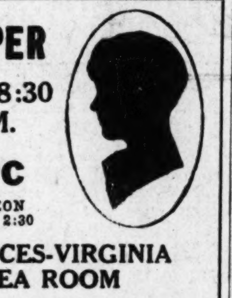
FRANCES-VIRGINIA TEA ROOM
63½ Poplar St.
(Diagonally Across Street From Post Office)

Burford, Hall & Smith
American Elevator Service
INSPECTION—REPAIRS
NEW EQUIPMENT
Phone WAlnut 8890
Red Rock Bldg. Atlanta, Ga.

RYBERT FOR YOUR PRINTING
BEST SERVICE and PRICES
311-313 EDGEWOOD AVE.
Atlanta, Ga. Phone JA. 3317

NOW
. . . is the time to plan, and to plan with speed, a real direct-by-mail campaign that will catch the big fall business.
We know that you will be in a big hurry for it, and that you will want . . .

Printing
printing that "speaks"
Phone for a representative
NOW!
Dowman & Crosby Co.
177 Luckie St., N. W. Phone WA. 7182
PRINTERS

HUNDREDS OF PEOPLE
Tell us they get their greatest tire mileage on
BRUNSWICK TIRES
THEY ARE GUARANTEED 16,000 MILES AND USUALLY GO FARTHER THAN THAT.
We have the right size and tubes also for your car and suggest that you try these Brunswick tires and tubes just one time.
We have made a great record selling good
GARDEN HOSE
We began to sell the highest grade hose made for
6½ CENTS A FOOT
and still sell it at that low price and you may buy any length you want.
This high-grade hose is splendid for dairymen, contractors, garages, factories, homes and all others that need 10 or a 1,000 feet.
We buy heavily in all automobile supplies and save you money on all you buy from us. Buy at our store that is most convenient to you.
Golden Eagle Co.
741 MARIETTA STREET 245 PETERS STREET
COURT SQUARE, DECATUR
BROADWAY AT POPLAR, MACON MARKET & WALL STS., CARTERSVILLE
24 SOUTH BRADFORD ST., GAINESVILLE

Crowe Electric Hand Saw

By practical test, Crowe Safety Saw No. CC-9 makes one man do the work of ten. A time and labor saver wherever lumber is cut on the job.
YANCEY BROS., Inc.
Telephone MAin 3964 634 Whitehall St., S. W.
"Caterpillar" Tractors—Road Building Machinery
Contractors' Equipment

What Impression do your Envelopes make?
BECAUSE our envelopes are made up fresh, made RIGHT, and printed attractively—they make a WHALE of a good impression on those who receive them. More than just mere covers—they're "advance agents" for your firm!
"Good Envelopes Are Just Good Business"
ATLANTA ENVELOPE CO.
505-7-9-11 Stewart Ave., S. W.
ATLANTA
PHONE MAIN 3370

Things You Should Know About Insurance
1
ALL DWELLING OWNERS are liable for accidents occuring on their premises, sidewalks and adjoining alleys.
THIS COVERAGE CAN BE HAD FOR THE SMALL SUM OF $5.00 PER ANNUM.
2
We know a lot of things about insurance that you should know. CALL OR WRITE US TODAY!
Whitner & Co.
Grant Bldg. WA. 4029
REAL ESTATE LOANS

C. J. ROSS DAIRY
Grade A Raw Milk
Phone WE. 0041
Route 1, Cascade Road, Atlanta, Ga.

COAL

Furnace Egg	$5.75
Ky. Egg	6.25
Furnace Block	6.50
Ky. Block	7.00

Chiles Coal Co.
North Side Yard MA. 1151
West End Yard MA. 4932

ZIP SNAP BANG!
That's the way YOU want, and demand YOUR . . .
Breakfast
That's the way you get it at THE TASTY TOASTY
12 Courteous Waiters to see that you get "sixty-second service without any extra charge"
THE TASTY TOASTY SANDWICH SHOP
122 Peachtree
(Thru to Forsyth)

Colonial Bread
ALWAYS FRESH

ASK YOUR GROCER
LEE BAKING COMPANY A. B. LEE, President

Knight-Luttrell Iron Company
Incorporated
Scrap Iron, Metals and Rubber
972 Avon Ave., S. W. Atlanta, Ga. Telephone WE. 0200

AUSTIN BROS. BRIDGE CO.
STRUCTURAL STEEL
FOR ALL PURPOSES
Reinforcing Rods—Bridges
Offices and Plant Opposite Ft. McPherson
Atlanta, Ga.
Telephone WEst 2200

TOYS—DOLLS—WHEEL GOODS—NOVELTIES—GIFT GOODS—FIREWORKS
The Largest Display in the South.
Complete Stocks in Atlanta.
Wholesale Only
C. E. ALLEN & CO.—Atlanta
Near Terminal Station 234 Mitchell St., S. W.

Frick Center-Crank Portable Engines
are adapted for general purposes and meet all demands for light and heavy work.
These engines and boilers can be moved quickly or remain in one place as long as needed.
Frick engines and boilers have been on the market since 1853 and have been designed, improved and made to render quick, efficient and durable service.
Sold in the Atlanta territory by the
FRICK COMPANY, Inc.
83 FORSYTH ST., S. W., ATLANTA, GA.
Local and Long Distance Phone WAlnut 2848.

GARDNER'S FOOD PRODUCTS
Are HEALTHFUL FOODS Made in a Clean Factory and Packed by Particular People.
Ask for GARDNER'S Blanched Peanut Bars, Old-Fashioned Peanut Bars and Peco Bars. GARDNER'S DeLuxe Potato Chips, Goobers, Salted Peanuts, Peanut Butter Sandwiches and Peanut Butter.
GARDNER'S Products are made fresh every day and are mailed, expressed and 67 trucks deliver them in all parts of the southeastern states.
General Offices and Georgia Plant, 447 Marietta St., N. W.
LOCAL AND LONG DISTANCE PHONE JACKSON 1795

ATLANTA GLASS COMPANY
All Kinds of Glass For Buildings
Auto Glass Replaced
Phones WAl. 1311-1312 76-78 Houston St., N. E.

Southern Transfer Co.
Established 1911
Automobile Trucks and Wagons
Main Office Sou. Ry. Freight Depot, Spring and Nelson Sts.
Phone MAin 3446-3447

Superior Mattress Co.
835 Bankhead Ave., N. W.
SATISFACTION GUARANTEED
One Day Service
Renovating Like New
Call HEmlock 9274
H. R. Simon, Pres. W. O. Meaders, Sec'y.

Service a Certainty—Ask Our Customers
JAckson 4437
BOHLER & SHACKLEFORD, Inc.
COMPLETE AUTOMOBILE SERVICE
21-23 BAKER ST., N. W.
OPEN DAY AND NIGHT
JESSIE M. BOHLER T. A. (SHACK) SHACKLEFORD

J. W. BROWN DAIRY
Grade A Raw Milk for Those Who Care
Prompt Deliveries
CHAMBLEE, GA. R. R. No. 1

KAYE-SAUSSY, Inc.
Home Modernizers
Wallpapering, Decorating, Roofing, Painting and Carpenter Work
HE. 9510 32 Fifth St., N. W.

ATLANTA'S CHEAPEST PLACE
to get all kinds of new and secondhand lumber, brick, roofing, wire, windows, doors, slate, radiators, plumbing fittings and pipe of all sizes. Special bargains in new and used bathroom supplies.
TONY'S BUILDING SUPPLY YARD
A. J. MANTOVANI, Proprietor
88 to 98 Piedmont Ave., S. E. WAl. 8889

We Specialize in Re-building Wrecked and Burned Automobiles
NEW TOPS, UPHOLSTERING, SEAT COVERS
Repairing and All Kinds of Body Wood Work
Chas. A. Hubbard Top Company
24 Piedmont Ave., N. E. Phone WAlnut 1798

WELDING ENGINEERS, Boilermakers, Machinists, Welders, Radiators, Electric and Oxy-Acetylene Welding Machines and supplies.
S. Pryor St. and A. & W. P. Ry.
376-78 Marietta St.
BIRD-POTTS CO., Inc.
Atlanta, Ga.
Tel. MAin 1676 IVy 4250

RITTENBAUM BROS.
Manufacturers of
Sanitary Wiping Cloths
472-78 DECATUR ST.
WAL 7824 Atlanta, Ga.

G. W. ABERCROMBIE DAIRY
GRADE A RAW MILK
Quality and Service
College Park, Ga. R. R. No. 2

"Where Service and Values are Paramount"
LIPSCOMB-WEYMAN-CHAPMAN CO.
MORTGAGE LOANS—ALL KINDS OF INSURANCE—REAL ESTATE—RENTALS
WALNUT 2162 58 MARIETTA STREET, N. W. (MARIETTA AT FORSYTH) WALNUT 2162

COTTON GOODS SALES CONTINUE TO IMPROVE

NEW YORK, Sept. 21.—Our sales show a gain of more than 25 per cent over the previous week, bringing them to the same level as sales for the first week in September. Sales of print cloths and sheetings, by themselves. were the largest since the middle of last December. Sales of towels and of fine and fancy goods also call for special mention. For the last four weeks our sales have averaged about 25 per cent in excess of normal full production and about 90 per cent in excess of actual production.

We understand that percale business is now coming in in a very satisfactory way at the new prices after a somewhat slow start. In consequence, there have been some large orders placed for print cloths again, chiefly for September-October delivery. Advances are very generally asked for delivery beyond October and this is quite natural, as current prices are unprofitable and are only acceptable because of the recognized advisability of moving the accumulated stocks. This stock situation, especially on the print cloths and broadcloths, shows marked improvement after the heavy trading that has been going on for the past four weeks, and we are looking forward with confidence to return to normal conditions on these goods before very long. In this section of the market the problem is no longer connected with accumulated stocks; from now on the matter of prime importance will be the continued maintenance of properly regulated production to consumption.

Sheetings and drills have been slow in starting and it has been only here and there that activity has yet been seen in this division, but the bag trade has been quite active during the past couple of weeks on such constructions as 37-inch 4.00 yard, 40-inch 2.85 yard, 31-inch 5.00 yard, and 40-inch 3.75 yard.

The complete reversal of the picture on broadcloths has been, perhaps, the most pronounced feature of the market since the middle of August.

There are more orders to come on print cloths and sheetings, and we are quite contented as to the outlook. Improvement should also be seen in colored goods.

—HUNTER & COMPANY.

BONDS CONTINUE STEADY ADVANCE

BY DONALD C. BOLLES,
Associated Press Financial Writer.

NEW YORK, Sept. 21.—(AP)—Price movement in the bond market last week was a repetition of recent similar periods. Highest grade domestic issues, particularly railroad obligations, formed the vanguard of the market as institutional demand twice, pushed prices to new peaks for the year as reflected in the composite average for 30 bonds.

No obstacles appeared to the continued progress of bonds and the gap between current prices and those existing when the peak of the 1928 buying movement was reached, was narrowed. The money market remained very easy and the volume of new offerings totaled $80,000,000, a drop of $54,000,000 from the previous week.

The daily story of bond price movement was told in a new list of domestic issues that attained new highs for the year. The week was not without its reverses, however, weakness of stocks bringing a sympathetic depression in convertible bonds and those with warrants, though recessions brought out no great volume of offerings.

While a better tone as a whole characterized the movement of South American bonds, uneasiness developed in speculative circles over the outlook for German obligations, a bearish interpretation being placed on the results of the German elections. The week began and ended with German issues under liquidation, the sharpest breaks occurring on Friday, when the European list was unsettled. German 5 1-2s, the international issue which was offered in this and other financial centers last spring at 90, reached 81 3-4 on the reaction, and German 7s, and a number of other municipal and industrial issues were sharply depressed. The 7s, so-called Dawes issue, hit a new year's low early in the week.

There was no sign that the inquiry for domestic corporation issues was spreading further to obligations of lesser grade which is interpreted as meaning that individual investors have given little consideration thus far to fixed income securities although bond men do report some improvement in recent weeks.

With call money holding around 2 per cent and other rates on a comparible basis, savings banks and insurance companies find the bond yields attractive. For savings banks whose field for investment is much restricted, bonds are the principal means of putting idle funds to work. Throughout most of the year savings banks deposits have been mounting and part of them have in turn flowed into the bond market. On this kind of demand, the best grade railroad and utility issues have risen to the best figures in two years but obligations of lesser quality, particularly industrials still are neglected.

While the money market remained very easy throughout the week, there is some expectation in financial circles that the seasonal outflow of funds from New York to the interior now will set in to bring some stiffening in rates until after the first of the year. Bond men, however, do not expect that it will be sufficient to affect fixed income securities adversely.

Electrical World says a fractional gain in August over July operations in American industry apparently has started the upward turn in general manufacturing activity, according to reports on electrical energy consumed for power purposes in 3,800 manufacturing plants.

Stock Market, Now Morbid, Was Sun-Bathed Year Ago

BY R. L. BARNUM.

NEW YORK, Sept. 21.—It was last week, a year ago, that marked the end of Wall Street's greatest bull stock market. At that time, although the stock market panic was only a month old, many of our stock market financial and industrial leaders were unable to see a cloud in the sky. Today, some of these same leaders are unable to see a break in the clouds.

Cold facts were available at this time last year, justifying repeated warnings that trouble was ahead. Today, facts are available justifying the conclusion that the worst of trade depression in this country has been witnessed and that slow improvement has already started.

It was on September 19 of last year that the average price of 50 representative stocks, half rails and half industrials, established a new high for all time at 311.90. That figure compared with the year's low of 226.77 made in March. The upward price movement in the stock market, ending a year ago this week, really started in the late summer of 1921 at 58.35, but it did not get under way until 1924 from the low level for that year of 82.26.

The high average price of 311.90, made on September 19 of last year, for 50 stocks, included 469.49 for 25 industrials and 158.71 for 25 rails. The 1921 low for these same industrials was 66.24 and for the rails 47.59. It was speculation in the industrials that made the unprecedented bull stock market and naturally these shares suffered most in the subsequent decline. By November 13 of last year, the rails were down to 107.92 and the industrials to 220.95.

Agree With Whitney.

Informed Wall Street agrees with the statement just made by President Whitney of the New York Stock Exchange that the stock market panic of last autumn did not cause the trade depression but were merely belated recognition that general trade, instead of continuing to grow as was expected, was slowing down. Recently some of our leaders have fixed the time as July, of 1929, when general trade began to slow down; others have named an earlier period. Which month is selected depends on the industry examined.

Colonel Ayres, of the Cleveland Trust Company, has just made public charts giving the weekly variations during 1929 and 1930 in the production records of six fundamental industries, electric power, freight car loadings, coal output, new building, automobile production, steel activity. Finally a chart is given combining these six fundamental industries into a single weekly index of industrial activity.

Charts Point Downward.

The chart covering the building industry shows a downward trend from the beginning of 1929. So does automobile output, but starting early in 1929 from a very high level. Steel activity began to show a downward trend in July of last year. That is also true of coal production. Freight car loadings began to drop below normal early this year. Here is what Ayres has to say about recent tendencies as indicated by the charts:

"The output of electric power seems to have been almost stabilized since the beginning of July. Freight car loadings reflect perhaps more reliably than any of the others the changes in the volume of business activity under way. It reached its low point in the second week of August and its advance since then has kept pace with the normal seasonal increase. The third diagram represents the production of bituminous coal, on which industry, transportation and the utilities depend for power. It is characteristically irregular in its variations and it has been declining almost steadily since April but from the second week in August it has moved up. Building construction reached its lowest point in the first week of August and since then has made an advance. Automobile output declined almost steadily from the early part of last year to a low point at the end of last year, and then, after a moderate recovery, to another low at the end of July. Since then it has more than doubled and seems to be about holding its gains.

Basically Important.

"Steel output is of basic importance in almost all forms of manufacturing, construction and transportation. Activity in the industry has been greatly aided this year by the record-breaking activity in the building of new pipe lines, but nevertheless it declined almost continuously from the last of April to late in August. Since then it has reversed its direction and advanced. If this increasing trend continues it will constitute persuasive evidence of an advance to better times.

"The combination of the six sets of records into a single weekly index of industrial activity which was at a level about 7 per cent above normal last summer, fell to about 10 per cent below last March and then, after a fair recovery, declined rapidly to about 14 per cent below by the end of July. Since then it has been making a slow and irregular advance. No one can yet be sure that this advance may not prove disappointing, like that of last spring, but there are reasons for believing that it is not likely to. Increased output in some of the fundamental lines of productive industry appears to give evidence that a turn is in the making. Moreover, other economic indicators are acting as they have in past cycles when depression was giving way to the beginning of recovery. The decline of business has lasted more than a year. Bond prices have been rising for a good many months. Drives against stock prices fail to gather much headway."

Ayres frankly admits that if the drouth of this summer had continued with unabated severity just a little longer it would have attained the proportions of a national calamity. During July and August it was an important factor in depressing business sentiment. Despite the fact that there has been some advance in agricultural prices, it now seems probable, he says, that the money income of the American farmer may be reduced in 1930 by something like 12 per cent below last year.

Miss Alice Brady Appears Tonight In Erlanger Play

Atlanta playgoers will greet Alice Brady, distinguished guest star of the Erlanger Theater Players, with a typically brilliant first-night audience when she opens her local engagement tonight. With Brock Pemberton's famous comedy, "Enter Madame," as the vehicle for the first week of her engagement here, Miss Brady begins an engagement of several weeks with the popular legitimate production organization at the Erlanger theater.

Few actresses today enjoy the reputation of Miss Brady for flawless characterizations in so wide a variety of parts. Her restraint and delicate shading make her peculiarly suited to such thoroughly feminine roles as that of Madame Lisa in "Enter Madame" and the play, the story of a temperamental opera star and her family life, also gives splendid opportunity for costuming that sustains Miss Brady's reputation as the best dressed woman on the modern American stage.

Director Harry McKee, after a dress rehearsal Sunday, declared that his players will give the finest performance they have yet offered Atlanta. Fired to added enthusiasm by the presence of Miss Brady in the cast, they have reveled in the many deliciously human parts "Enter Madame" provides and the whole production is one of which Atlanta will undoubtedly talk for many weeks.

There will be the customary eight performances during the week, six nights at 8:30 and matinees at 2:30 on Wednesday and Saturday, with no increase in prices at the box office. A number of desirable seats are yet available for practically all eight performances, though reservations should be made promptly to secure desired locations. In addition to the theater box office, seats may be had at Phillips & Crew Piano Company.

Theater Programs

LEGITIMATE.

ERLANGER—"Enter Madame," production by Erlanger Theater Players, with Alice Brady as guest star. Nightly at 8:30. Matinees Wednesday and Saturday, 2:30.

FIRST RUN PICTURES.

FOX—"Madame Satan," with Kay Johnson. Newsreel and short subjects. Fox grand orchestra, Enrico Leide conducting. On the stage, "Skirts" idea.

GEORGIA—"Eyes of the World," with Nance O'Neil. Newsreel and short subjects. On the stage, R-K-O vaudeville.

CAPITOL—"Outside the Law," with Mary Nolan. Newsreel and short subjects.

PARAMOUNT—"The Office Wife," with Dorothy Mackail. Newsreel and short subjects. Adolph Goebel at the organ.

RIALTO—"The White Hell of Pitz Palu," with Urnst Udet. Newsreel and short subjects.

SECOND RUN PICTURES.

ALAMO NO. 2—"Hollywood Review."

CAMEO—"Love Among the Millionaires."

GRAND—"All Quiet On the Western Front."

NEIGHBORHOOD THEATERS.

BUCKHEAD—"The Laughing Lady."

DEKALB—"The Texan."

EMPIRE—"The Devil's Holiday."

LAKEWOOD HEIGHTS—"They Learned About Women."

PALACE—"The Devil's Holiday."

PONCE DE LEON—"Vengeance."

TENTH STREET—"The Devil's Holiday."

WEST END—"The Cuckoos."

BRADSTREET'S WEEKLY BANK CLEARINGS

Bank clearings in the United States for the week ending September 18, as reported to Bradstreet's Journal aggregated $9,872,970,000, as against $8,703,014,000 week before last, and $14,563,203,000 in last week last year. There is here shown an increase of 13.4 per cent over week before last, but a loss of 32.2 per cent from the like week of 1929. Canadian clearings aggregated $286,380,000, against $284,556,000 week before last and $373,181,000 in last week last year. Following are returns for last week with percentages of changes shown:

	September 18.	Inc. or Dec.
New York	$6,406,000,000	—35.3
Chicago	515,900,000	—29.6
Philadelphia	489,000,000	—21.0
Boston	375,814,000	—32.0
Detroit	174,243,000	—41.0
xLos Angeles	Not reported.	
San Francisco	208,399,000	—17.1
Pittsburgh	187,312,000	—16.5
Cleveland	147,541,000	—23.8
Kansas City	131,532,000	—21.0
St. Louis	128,200,000	—18.9
Baltimore	91,886,000	—25.4
Minneapolis	99,450,000	—20.8
Cincinnati	64,603,000	—25.9
Buffalo	51,331,000	—44.8
Atlanta	47,496,000	—30.6
Dallas	49,977,000*	—27.2
New Orleans	42,648,000	—27.7
Seattle	43,887,000	—26.5
Omaha	46,280,000	— 9.9
Richmond	46,782,000	— 4.8
Portland, Ore.	37,004,000	—23.2
Denver	35,335,000	—14.7
Houston	38,232,000	—22.0
Louisville	42,947,000	+ .2
Newark, N. J.	33,649,000	—23.2
Milwaukee	25,922,000	—32.7
Washington, D. C.	25,509,000	—16.9
St. Paul	27,261,000	—15.0
Indianapolis	20,539,000	—21.4
Birmingham	18,285,000	—36.1
Nashville	21,196,000	—22.4
Memphis	17,453,000	—39.9
Toledo	16,150,000	—32.9
Salt Lake City	17,764,000	—20.6
Oakland	21,776,000	— 5.6
Savannah	18,102,000	—21.6
Columbus	15,897,000	—13.6
Providence	11,416,000	—31.3
Rochester	10,565,000	—47.5
Jacksonville, Fla.	*10,335,000	...
Fort Worth	10,327,000	—28.9
Spokane	13,737,000	—18.4
Des Moines	7,692,000	—26.2
Galveston	9,052,000	—14.2
Wichita	7,015,000	—17.6
Grand Rapids	6,520,000	—14.4
Norfolk	*3,476,000	...
Miami	1,533,000	—31.8
Tulsa	**11,967,000	...
Total, U. S.	$9,872,970,000	—32.2
Outside N. Y.	3,466,970,000	—25.4
Dominion of Canada.		
Montreal	$116,396,000	—26.1
Toronto	112,006,000	—21.1
Winnipeg	57,978,000	—21.9
Total	$286,380,000	—23.3

*Week before last's.
**Not included in total, comparisons incomplete.
—Decrease. +Increase.
xLos Angeles clearing house has discontinued reporting bank clearings. Figures given are bank debits.

NEW ORLEANS COTTON HOLDS IN NARROW AREA

NEW ORLEANS, Sept. 21.—(AP)—With trading at times active and at other times slack during the past week prices have fluctuated rather narrowly the extreme spread being barely 25 points on the more active months. The net result of the week comparing Saturday's close with the preceding Saturday was a decline of but 6 points, indicating that the market has practically marked time around the low levels of the season.

The market gradually improved in the first days of the period owing to rather too much rain in the eastern belt and too little moisture in the western half, Wednesday's weekly weather and crop summary issued by the weather service was construed as favorable and prices eased off as more or less liquidation was induced on the part of recent buyers.

Following this decline the market began to be influenced by the liquidation incidental to the approach of the first notice day for October deliveries which will be Thursday, next, in both large American markets. This was accomplished largely by switching from the near to the more distant months and influenced prices more or less for the rest of the week.

Prices were prevented from declining to any great extent by trade buying and the report that buying orders aggregating 26,000 bales were under the market to be executed at about 11 cents for December. Accordingly whenever December reached that price buying came into the market with a steadying effect on prices.

The market was also supported in a measure by the good demand for spots and the rather liberal exports to various European destinations which helped to absorb the spot offerings as they developed. These various influences served to hold any tendency to decline in check and restrict price fluctuations to narrow proportions.

THE CONSTITUTION CLASSIFIED ADVERTISING

One time ....20 cents
Three times ....17 cents
Seven times ....15 cents

Ads ordered for three or seven days and stopped before expiration will only be charged for the number of times the ad appeared and adjustments made at the rate earned.

WAlnut 6565

RAILROAD SCHEDULES

Schedules Published as Information. (Central Standard Time)

ATLANTA TERMINAL STATION.

Arrives	A. B. & C. R. R.	Leaves
7:10 pm	Cordele-Waycross	7:50 am
5:30 am	Bwk.-Tifton-Thosville	9:45 pm

Arrives	A. & W. P. R. R.	Leaves
11:45 pm	New Orleans-Montgomery	5:40 am
5:50 pm	Montgomery Local	8:35 am
1:55 pm	New Orleans-Montgomery	1:25 pm
7:10 am	New Orleans-Montgomery	4:30 pm
11:40 am	New Orleans-Montgomery	6:05 pm

Arrives	C. OF GA. RY.	Leaves
5:55 am	Mac-Sav-Alb-Thosvl	7:25 am
10:00 am	Columbus	8:00 am
5:55 pm	Mac-Jax-Mi-Tampa	9:15 am
1:30 pm	Macon-Albany	12:50 pm
10:30 am	Macon	4:05 pm
6:40 pm	Columbus	4:25 pm
8:35 am	Macon-Jax-Mi-Tampa	7:25 pm
7:25 am	Tampa-Sara-St. P'burg	9:05 pm
7:25 am	Jack-Way-Mi	9:05 pm
8:15 pm	Macon-Milen-Sav	10:00 pm
7:15 pm	Macon-Albany	11:30 pm

Arrives	SEABOARD AIR LINE	Leaves
6:55 pm	Birmingham-Atlanta	8:00 am
4:00 pm	N Y-Wash-Rch-Nor	11:01 am
10:50 am	Birmingham-Memphis	4:15 pm
7:00 pm	Athens	7:00 am
6:10 am	N Y-Wash-Rich-Nor	7:05 pm
7:50 am	N Y-Wash-Rich-Nor	9:30 pm
5:50 am	Birmingham-Atlanta	11:30 pm

Arrives	SOUTHERN RAILWAY	Leaves
5:20 am	Col-Wsh-N. Y.-Ash-Rch	12:10 am
8:15 pm	Anniston-Birmingham	5:30 am
12:05 pm	Rome-Chatta Local	6:00 am
6:55 pm	Greenville-Charlotte	6:00 am
7:05 pm	Valdosta-Brunswick	7:05 am
8:40 pm	St. Louis-K. C.-Bham	7:10 am
8:20 pm	Chi-Cleve-Detroit	7:15 am
4:00 pm	Piedmont Limited	7:30 am
7:10 pm	Columbus	8:00 am
5:45 pm	Jax-Miami-St. Pete	8:25 am
5:40 pm	Crescent Limited	12:00 Nn
8:55 pm	Richmd-Wash-N. Y.	12:10 pm
6:50 pm	Rome-Chatta Local	2:30 pm
11:10 am	Fort Valley	4:05 pm
11:15 am	Columbus	4:15 pm
11:40 am	Macon	4:20 pm
11:35 am	Bham-K. C.-Denver	4:15 pm
7:50 am	Air Line Belle	5:20 pm
7:40 am	xHeflin Accom	5:25 pm
8:15 am	Cin-Louisv-Chi-Det	6:00 pm
7:45 am	Macon-Valdosta-Jax	7:00 pm
5:10 am	Washington	8:10 pm
7:00 am	Jax-Miami-St. Pete	8:30 pm
6:55 am	Brunswick-Jaxville	8:50 pm
5:55 am	Bham-Shreve-Ft. Worth	11:30 pm

xDaily except Sunday.
Following trains arrive and depart from Peachtree Station Only.

5:00 pm	Anniston-Birmingham	9:30 am
9:30 am	Washington-New York	5:00 pm

UNION PASSENGER STATION.

Arrives	GEORGIA RAILROAD	Leaves
12:45 pm	Augusta	7:00 am
5:35 pm	Augusta	2:25 pm
x7:35 am	Social Circle	5:55 pm
5:20 am	Charls-Wilm-Aug-Colbia	9:00 pm

xDaily except Sunday.

Arrives	L. & N. R. R.	Leaves
4:30 pm	Knoxville via Blue Ridge	7:25 am
8:40 pm	Cin.-Chicago-L'ville	7:50 am
12:08 pm	Knoxville-Cin.-Louis	3:25 pm
11:00 am	Copperhill Local	4:10 pm
8:30 am	Cin.-Detroit-Cleve.	6:15 pm

Arrives	N. C. & ST. L. RY.	Leaves
6:40 pm	Nashville-Chattanooga	8:00 am
6:55 pm	Chatt-Nash-Chicago-St. L.	9:00 am
11:30 am	Chattanooga Local	5:00 pm
8:55 am	Chatt-Chicago-St. L.	6:30 pm
6:30 am	Chatt-Nash-St. L.	9:00 pm

Bus Schedule

BUSSES everywhere, low fares. Taxi service free with tickets over $10. Union Bus Station, 17 N. Forsyth. JA. 6790.

ANNOUNCEMENTS

Auto Travel Opportunities 1

GENTLEMAN wants transportation to N. Y. 28 or 29. Ref. Furnished. MAin 1685.

LEAVING for Tampa first of wk. New car, accommodate 3. WA. 5028.

Beauty Aids 2

$3—EUGENE WAVES—$3
THIS AD WORTH $2.00
ON ANY $5 wave. One week only. SOUTHERN BEAUTY PARLOR. JA. 8133.
SPECIAL on shampoo and finger waves 50c.

$2.50 SPECIAL PERMANENT WAVES THIS WEEK
RYCKELEY'S WAVE SHOP
146 Peachtree JAckson 8987.

$3—GUARANTEED $15 permanent waves, any style, ringlet ends. Experienced operators. Genevieve's Wave Shoppe. 508 Grand Theater Bldg. JA. 6660.

$15 PERMANENTS $3.
WRITTEN guarantee, any style waves. Grand Wave Shop, 519 Grand Theater Bldg. JA. 8074.

$3 PERMANENT WAVE. Any style wave given. All work absolutely guaranteed. JA. 8805. Robert Fulton Hotel.

$8.50 EUGENE waves $5.50 if given before noon. Work guaranteed. Katherine Beauty Salon. 107 Medical Arts Bldg. JA. 2426.

SUPERFLUOUS hair permanently removed by Tricho System; no pain, needles or scars. 622 Candler Bldg. JA. 3639.

$15 PERMANENT waves $3 complete, ringlet ends, no burns, any style, guaranteed. 617 Grand Theater Bldg. JA. 8552.

$3—PERMANENT WAVES—$3
WITH curly ends. EUGENE'S WAVE SHOPPE, 69½ Whitehall St., JA. 7037.

FREE MARCELS Thursday. Students wanted. American School of Beauty Culture, 88½ Whitehall St., JA. 1296.

SPECIAL shampoo and finger wave 50c. Cecil Hotel Beauty Shop, JA. 6935.

Dancing 3

TAP dancing, class lessons 50c; guaranteed course ballroom dancing, $10. JA. 1654-R.

Educational 3A

SAXOPHONE lessons, $1. Will come to your residence. George. MAin 4533.

PIANO LESSONS TAUGHT. 208 NORWOOD AVE., N. E. DE. 2366-M.

Personal 8

MATERNITY HOSPITAL—Private, exclusive; children boarded. Mrs. M. T. Mitchell, 338 Windsor St., Atlanta.

ANNOUNCEMENTS

Personal 8

WILL have large weather-dust van from Orlando, Tampa and other Florida points empty Oct. 1. Will bring your goods back to Atlanta or vicinity cheap. Everything guaranteed and insured. Vittur Transfer & Storage Co., Atlanta, Ga.

TERMINAL BUILDING
10 FORSYTH ST.—WA. 3426.
OFFERS most reasonable rates for offices.

BABIES BOARDED—Individual attention. Confidential. Rates reasonable. Nurses in charge. MAin 5740.

MATERNITY HOME—Babies boarded. Confidential. Call Supt., 409 Formwalt St. MAin 1286.

CURTAINS LAUNDERED BEAUTIFULLY. WORK GUARAN. MRS. ESTES, DE. 4241.

DAY AND NIGHT NURSERY. RATES REASONABLE. HE. 5530.

GOOD laundress, curtains washed and stretched beautifully. WA. 2361.

EVER-READY Messenger Service. We run errands. Low rates. JA. 1247.

Lost and Found 10

STRAYED, lost or stolen from 2181 E. Lake Rd., N. E., German police pup, 6 mos. old. Reward. Call DE. 2223-J or Simpson, WA. 1212.

STRAYED—Dog, black setter, 10 months old, from house on Howell Mill Rd. and Peachtree Battle Ave. Reward. CH. 2917.

STRAYED or stolen from pasture on Donnelly Ave., dry Jersey cow, white flank, dark face, crooked horn. Reward. WE. 0730.

LOST—Boston terrier puppy, downtown, Sunday. Answers to name "Lady." Reward. J. H. Grogan, JA. 5466.

WILL lady who picked up handbag in lavatory of third floor Davison-Paxon's Thurs. p. m. please call WA. 2211?

LOST—Red German police-collie dog. Strayed from Pine St. and Piedmont Ave. Price Bone, 669 Tumlin St.

LOST Sat. on Oglethorpe car or up town, yellow gold octagon-shaped wrist watch, ribbon strap. Reward. HEm. 2307.

LOST—RED FOX FUR. REWARD. CALL WA. 7494.

AUTOMOTIVE

Automobiles for Sale 11

New type Model "A" Tudor Sedan. Guaranteed. $468.84
FORD MOTOR CO.
WAlnut 2566

DON'T take a chance on buying a car. Buy a guaranteed used car from D. C. Black. 330 Peachtree St. JA. 1860. Large selection, all makes and types.

FORD AND CHEVROLET BARGAINS. PRACTICALLY new. Excellent condition. Easy terms. Finance Co., 174 Trinity, S. W.

GUARANTEED used Model "A" and "T" Fords. Robt. Ingram, Inc., authorized Ford dealer. Decatur, Ga. DE. 0962.

AUBURN-CORD—High-class used cars. Jack Phinizy Motor Co., Inc., 465 West Peachtree.

FORD-LINCOLN—New and used. Grant-Harris-Rippey, 830 W. Peachtree, N. W. HE. 2955.

CHEVROLET Good used cars. Whitehall Chevrolet Co., 329 Whitehall St. WA. 1412.

DODGE BROTHERS reliable used cars, Willis Motor Co., 352 Spring, N. W., JA. 4214.

OAKLAND-PONTIAC used cars. Oakland-Pontiac Co. of Atlanta, 435 Spring. JA. 1921.

ERNEST G. BEAUDRY. Used cars. Specialty service. 168-174 Walton St., N. W. JA. 0446.

FOR SALE—1927 Whippet Coach. Good running condition. JA. 7418-J. Res., 526 Ponce de Leon Ave.

HUDSON-ESSEX used cars. Goldsmith-Becker Co., Inc., 230 Spring street, corner Harris. WA. 8718.

Chevrolet New and used. East Point Chevrolet Co., 306-308 North Main St., CA. 2303.

CHEVROLET passenger cars and trucks. John Smith Co., 530-540 W. Peachtree St.

McCLAIN-WHITE CO., INC.
NEW AND USED FORDS. WE. 2100.

CLYDE LANGFORD. USED CARS. PIEDMONT AT EDGEWOOD. WA. 5147.

GUARANTEED resale cars at lowest prices. Harry Sommers, Inc., JA. 1834.

W. A. CHRIST & CO., Dist. Willys-Knight, Whippet-Willys, 17-25 North Ave. HE. 6408.

HUPP—New and used. Cauthorn Motor Co., 477 Peachtree. WA. 9252.

BEST used cars. Franklin Motor Co., 481 W. Peachtree. JA. 4200.

STUDEBAKER—Used cars. Yarbrough Motor Company, 565 Spring. HE. 5142.

FORDS—New and used. C. E. Freeman, 271 N. Boulevard. WA. 5877.

NASH—Good used cars. Knowles-Nash Co., 419 Peachtree. WA. 6637.

FORD—'30 Tudor, only driven 4 months. Good condition. HE. 5289-J.

REO—Guaranteed used cars. 402 Peachtree. JAckson 5821.

THE BEST place to buy a used car. Atlanta Packard Motors. 370 Peachtree.

USED CARS—See Martin Cadillac Company, 486 West Peachtree, N. W.

Auto Trucks for Sale 11-A

USED TRUCK BARGAINS.
THE WHITE COMPANY. WA. 8242.

Tractors 12

USED Fordson tractors. Also used parts at reduced prices. Phone MAin 3153. EVANS Implement Co., 569 Whitehall St.

Wanted Automobiles 18

CASH
For Any Number of Late Model Used Cars.
Jack Phinizy Motor Co., Inc.
236 Peachtree WA. 5241

CASH FOR USED CARS. CAMPBELL'S, 80 Cain St., N. E. WAlnut 9830.

CASH For good used cars, late models preferred.
J. M. HARRISON & CO.
111-117 Ivy St., N. E. WA. 3966

WE buy used cars and trucks, any condition. Holley Auto Parts Co., HE. 3648. 886 Marietta St.

CASH paid for good used cars. Champ Motors, Inc., 399 Spring, N. W. JA. 5121.

CASH for automobiles, any condition or models. 446 Edgewood Ave. JA. 1770.

BUSINESS SERVICE

Automobile Loans

AMERICAN DISCOUNT CO.
203 Spring St., N. W. WA. 8926.

Alterations and Repairing

HAVE your old clothes repaired. Alterations, relining, repairing, reas. prices. C. C. Savery, 211 Standard Bldg.

SUITS, overcoats—relined, cleaning, pressing, etc. Reliable Dry Cleaning Co. 68 South Pryor. JA. 6750, 137 Luckie.

Bed Renovating

ATLANTA MATTRESS CO.
RENOVATERS and upholsterers. JA. 3847.

$3.50—NEW ticking. Sterilizing. Expert finishing. Gate City Mattress Co. JA. 3861.

ROYAL MATTRESS CO.—First-class renovating; one-day service. JA. 1343.

Building Contractor

LARGE OR SMALL JOBS. PERSONAL SUPERVISION. CHAS. H. LANDRUM. MAIN 5486.

Building Material

LUMBER PHONE WEST 2760. Orders Filled Promptly.
B. M. WILLINGHAM, INC.
592 GLENN ST., S. W.

Williams-Flynt Lumber Co.
BLDG. supplies. 250 Elliott, N. W. JA. 1093

Carpenting

EXPERT carpenter work done at 60c per hour. MA. 7308.

Cleaning, Dyeing, Renovating

ACME HATTERS—Make old hats new. Mail orders. 35 Forsyth St., S. W. WA. 7202.

Decorating

J. E. HALEY, WALL PAPER.
388 W. Peachtree. JA. 6026.

YOUR paperhanger. Call JA. 8290. Ed. K. Smith, 103 Mitchell St., S. W.

Dressmaking

SEWING, dressmaking and mending. Will go out by the day. JA. 1620-J.

BUSINESS SERVICE

Exterminating

MAYFLOWER EXTERMINATORS. Have your house rid of rats and insects; 12 months to pay. Have it done now for the winter months.
162 LUCKIE ST., N. W. JA. 9182.

Floors Refinished

OLD FLOORS refinished at low price. Call J. L. Reid, MA. 5273.

Fencing and Concrete Work

WE construct wire fences, also lay concrete driveways, walkways. MA. 5850.

Furnaces

GUARANTEED furnace, roofing repairs, smoke pipe chimney caps. Dixie Furnace, JA. 0364.

REPAIRS to all makes furnaces. Guaranteed workmanship. Pridgen Roofing Co. WA. 6949.

Luggage Made and Repaired

BASEMENT LUGGAGE SHOP, 106½ Forsyth, N. W. Also frame pictures. JA. 5078.

W. Z. TURNER LUGGAGE CO.
We do repairing. 219 Peachtree. WA. 6914.

Moving and Storage

A. A. ROBBINS TRANSFER CO.—Lowest rates in the city. MAin 0879.

WE MOVE, pack and store pianos. Ludden & Bates, 46 Pryor, N. E.

Moving and Hauling

RICHARD A. BAKER TRANSFER CO.—Commercial hauling. W. & A. Yards. WA. 5162.

Offices For Rent

Terminal Building
10 FORSYTH ST. WALNUT 3426.
OFFERS most reasonable rates for offices.

Painting, Tinting, Papering

PAINTING, plastering, tinting, roof repairing, at your price. See me. MAin 9535.

PAINTING, tinting, plastering, $3.50 rm. Leaks stopped. Guaranteed. Daniel Bros., MAin 0775.

PAINTING, tinting rooms, $3 up. Material furnished. First-class work. Joe Brown, MA. 7587.

SMALL painting jobs wanted by experienced painters. G. A. Coleman, CA. 9145.

ROOMS tinted $2 to $5. Painting, plastering. Elijah Webb. WEst 1594-J.

Phonograph Repairs

PHONOGRAPHS repaired. WA. 3380. Atlanta Phono. Co., 27 Pryor, S. W. Kimball house. Delivery.

Painting and Wall Papering

LUTHER P. CALL, JR., painting and decorating. 421 Moreland Ave., N. E. DE. 1715

Plumbing and Heating Repairs

C. E. SMITH, plumbers. Let me look after your cut-offs. WA. 2142.

Plumbing, Supplies

WHOLESALE and retail; buy direct. 197 Central, S. W. Pickert Plumbing Supply Company.

Radio, Repairs, Service

"NOTHING FOR SALE BUT SERVICE." MACY RADIO SERVICE, INC., 602 SPRING ST., N. W. HE 3007.

Roofs Repaired

ROOFS repaired, leaks stopped, new roofing applied, work guaranteed; convenient monthly terms. SOUTHERN IMPROVEMENT CO., JA. 5787.

NEW roofs applied, leaks stopped by experts; best materials used: convenient terms; 10-year guarantee: estimates free. 311 Arcade Bldg. JA. 0322.

WE STOP LEAKS.
PAY AFTER RAIN ONLY.
BEST ROOF REPAIR CO., WA. 1418.

NEW ROOFS applied: 10 months to pay. Garland Co. JA. 1137.

WE STOP LEAKS when others fail. Bell & Bartlett, 146 Forsyth, MA. 7622.

ROOF repairing, gutters and furnace work. Atlanta Roofing Repair Co., JA. 2495.

Roofing, Repairing, Painting

ROOFING, repairing, painting, reas. Southeastern Contracting Co. 643 Edgewood Ave., S. E. JA. 4751.

Stove, Furnace, Chimney Repairing

$100 REWARD for any stove, furnace or chimney we can't repair and make work like new. Will clean your furnace, $1.50. Dixie Stove and Furnace Co., 279 Spring, S. W. JA. 8929.

Transfer and Hauling

PUBLIC dray transferring and hauling. 783 W. Hunter. Quick service. MA. 7451.

D. L. ROWE—Public transfer. Truck day or night. DE. 4144-W.

Wall Paper

WALL papers for the modern home.
J. L. BURNETT CO. JA. 3884

Window Shades Made—Cleaned

WINDOW SHADES—80c up. Fine cleaning. Thompson Window Shade Co. HE. 5057.

Window Shades Cleaned

LET Mrs. Wright clean your window shades to look like new. CA. 1601-J.

Window and Housecleaning

NATIONAL WINDOW CLEANING CO.
GENERAL cleaning, floor waxing, woodwork and painted walls cleaned. JA. 2100.

STAR WINDOW CLEANING CO. JA. 3664. Windows, woodwork, floors cleaned and waxed.

EMPLOYMENT

Help Wanted—Female 32

LADIES
WE CAN GIVE YOU
A CONNECTION of unlimited possibilities,
THE backing of a national corporation,
A PRODUCT that leads its field.
A TERRITORY fertile with satisfied customers.
A DEMAND created by newspaper, magazine and radio advertising
And the training necessary to insure success.
IF YOU are between 26 and 45,
IF YOU are free to work constantly 6 hours a day,
IF YOU have the desire to earn real money
And if you have the backbone necessary to build a business of your own
APPLY 9 to 12 a. m. Mr. Stone, 306 Norris Bldg.

$3.00 PER HOUR
SELLING XMAS BOX ASSORTMENTS OF GREETING CARDS.
Best value in town.
100% Profit
A good way for organizations or private parties to make extra money in their spare time. Call or write Mr. Stillwell, 220 Candler Bldg. Phone WAl. 1326.

WANTED—Young ladies between the ages of 18 and 30 to take training for nurses. Must be high school graduates. Write to superintendent of training school, Harbin Hospital, Rome, Ga.

IF YOU are of neat appearance and are not working or are working and want to earn an extra, substantial income apply between 7 and 9 Monday evening at 120 Spring St., N. W.

MARSH BUSINESS COLLEGE.
INDIVIDUAL instruction. Best training. Special rates. Graduates placed. 613 Grand Theater Bldg., WA. 8309.

LADY with refinement and ability to meet people. $1,200 guarantee. Opportunity for additional bonus. Write only. Dept. H, 120 Marietta street.

LADIES between 25 and 40 years of age, to travel southern states. Must have good education. Salary and bonus. Married women need not apply. 306 Walton Bldg.

ABC SHORTHAND in 30 days; individual instruction; all secretarial subjects; graduates placed: Dickinson Secretarial School, JA. 5515. 312 Palmer Bldg.

WANTED—Young lady clerk for insurance office. Must be rapid typist. P. O. Box 449, Atlanta, Ga.

Help Wanted—Male 33

COLLECTOR—Young man, single, between the ages of 23 and 26, to call on small accts. now due. Must be able to furnish bond and free to travel. We pay good commissions plus transportation. Weekly earnings $25 to $40. Territory, 7 southeastern states. Apply 415, 101 Marietta St. Bldg., 9 a. m.

MEN—Have you tried our ALL BOOTH barber service? It is different, courteous service by apprentice barbers who are under supervision of skilled teachers. Shave 5c and 10c. Haircuts 10c and 25c. Moler College, 81 Forsyth St., fourth floor.

WANTED—10 first class fire insurance solicitors. Apply to 420-421 Rhodes Bldg.

EMPLOYMENT

Help Wanted—Male 33

Specialty Salesman Wanted

A MANUFACTURER with national and world-wide business, and with one of the largest earning sales forces in the country, has exceptional openings in Florida and South Carolina.

TWO BRAND-NEW PRODUCTS have been added to our present line of high-grade specialties. Practically every merchant is a prospect, having sold 68 merchants in different lines.

OUR salesmen earn from $400 to $1,200 a month above expenses, commissions being paid upon acceptance of order at factory.

SALESMEN between 25 and 50 years of age, who are ambitious to make more than the average, want the opportunity to advance with a strong, established company, will do well to investigate this proposition, it being a big money-maker, at the same time a proposition that will appeal to the highest type of salesman.

THERE'S a big future in this business for you, as all our executive positions are filled by promotion from the field men. At this time we are in need of district managers, and it's possible you can be one.

PHONE for appointment after 9 o'clock Monday. A. W. Howard, Piedmont Hotel.

WANTED—3 reliable men to call an old customer every 4 months, business already established. Good pay to start. Permanent work with international concern. Call 1049 Hurt Bldg. after 2 p. m.

IF you are of neat appearance and are not working or are working and want to earn an extra substantial income, apply 7 to 9 Monday evening at 120 Spring St., N. W.

L. & N., N., C. & St. L. and Ga. R. R.—News service on trains. Can use 2 men at once. Crescent office, downtown, Union Depot.

Salesmen—Advertising

MEN earning $150 weekly; no competition; high class men only. 204 Palmer Bldg.

LOCAL representative for popular price line of attractive shower bath curtains. Sells to several retail outlets; liberal commission. Box F-813, Constitution.

TWO young men of neat appearance. Work is in city and suburbs. Exp. unnecessary. Can earn $30 per week. Apply 528 Western Union Bldg.

WANTED—A mill supply salesman with experience in Florida to locate in Miami. Address F-814, Constitution.

NOTICE—Haircuts 10c and 15c. Shaves 5c and 10c. Expert instructors. Atlanta Barber College, 143 Mitchell St., S. W.

BARBERING—Special short course and tools, $35.00, terms. Earn while learning. Atlanta Barber College, 143 Mitchell.

WANT someone to drive automobile to west coast Florida. Best references required. Address R-158, Constitution.

WANTED—2 young men, neat-appearing, free to travel. Good money. Apply Mr. Berke, 441 Peachtree Arcade.

MEN—Work on trains; chance for advancement. Terminal Station, downstairs. Interstate Co.

BOY with wheel; $7.00 week straight salary. 75½ Hunter St., Room 6.

Help Wanted—Instruction 33A

IT WILL PAY YOU TO LEARN BEAUTY CULTURE OR BARBERING AT MOLER'S

BECAUSE—Moler's affiliation with organization means a position when you graduate. Moler's diploma means instant recognition wherever you go and a higher salary. Enroll now—day or evenings. Call or write, Moler System, 81 Forsyth, N. W.

U. S. GOVERNMENT JOBS—$1,260-$3,000 year. Men, women, 18-50. Steady work. Vacation. Common education usually sufficient. 25 coached free. Full particulars free. Write immediately. Franklin Institute, Dept. 41-A, Rochester, N. Y.

Help Wanted—Male or Female 34

EVENINGS are best to work up radio prospects. Why not put in part, or all of your evenings, selling Lyric radio sets? A PRODUCT of WURLITZER and being liberally advertised.

LIBERAL commissions and sales helps.
AMERICAN ELECTRIC LAMP CO.
HEmlock 3721 542 Spring St., N. W.

Teachers Wanted 35

1900 JUNIOR college science woman, M. A. degree, Baptist. Wire, S-304, Constitution.

Situations Wanted—Female 36

LADY wants place as nurse and companion, two years' hospital experience. F-815, care Constitution.

MIDDLE aged woman wants employment. Good cook and cleaner. HE. 7681.

Situations Wanted—Male 37

YOUNG MAN desires position as stenographer, high school graduate, ambitious, competent, reliable. Rapid and accurate commercial correspondence: familiar legal forms and documents. DE. 3670-W.

UNREGISTERED drug clerk, salesman, card writer, display man, water color artist; now employed, desires change. Address S-97, Constitution.

FIRST-CLASS man cook, can clean and fire furnace, will stay on lot. No family. Can give good references. Want job. MAin 8233.

DRUGGIST, reg. Ga., Fla., long experience, references, wants permanent place. Address S-85, Constitution.

EXPERIENCED chauffeur and butler wants job. Address N-434 Constitution.

FINANCIAL

Business Opportunities 38

DELICATESSEN—Good location. No competition; doing fine business. Bad health the reason. $1,250 for quick sale.
SODA and lunch. North Side industrial section. Doing $50 to $70 per day. $2,250. $750 cash will handle.
615 PETERS BLDG. JA. 3872

FOR SALE—Rooming house, cheap rent, good locality to make money. Must sell on account of sickness. Price, $150.00 cash. 232 Forsyth St., S. W.

FOR SALE—5 million feet saw timber, poplar, oak, gum, pine. None over 1½ miles from railroad station. T. W. McAllister, Buena Vista, Ga.

FOR SALE—Chicken feed, mill outfit and 40-horse motor, and building on R. R. good for any kind of business. Big investment. WA. 2819. 156 Decatur St.

BOARDING HOUSE, close in, well filled; income $200 per mo.; rent $18 per mo. Priced to sell; easy terms. 86 West Peachtree Pl.

250 "Business Opportunities" to select from. (Tell us your wants).
Ga. Bus. Brokers 525 Atl. Nat. Bk. Bldg. WA. 8350-1

Pressing Club—A GOOD one, excellent location. $350 cash gets it. Southern Business Brokers, 521 Grant Bldg. JA. 3298.

DELICATESSEN and cafe. Good location; doing good business. Real bargain. $1,250. Some terms. 615 Peters Bldg. JA. 3872.

Terminal Building
10 FORSYTH ST. WA. 3426
OFFERS most reasonable rates for offices.

FOR SALE—Seven-chair barber shop, well located, cheap rent. Price and terms reasonable. Phone WA. 0600, Atlanta, Ga.

FOR SALE—Dry cleaning and pressing; best Grant Park section; cheap for quick sale. MAin 6304.

W. J. FOLSOM
Hotel Broker of the South.
1312 Healey Bldg. WAlnut 3223.

A. E. ROOD—Business and R. E. Broker. 908-09 Cit. & Sou. Bk. Bldg. WA. 0330.

FOR SALE or lease, 14-room furnished boarding house: sacrifice. 33 North Ave.

Loans on Real Estate 40

Monthly
First Mortgage Loans
to Atlanta Home Owners
Reasonable Rates.
Easy Monthly Payments
Empire Trust Company
WAlnut 4700
54 Broad Street, N. W.

FIRST MORTGAGE
MONEY to lend on Atlanta or Decatur improved real estate.
W. O. ALSTON
1204 Cit. & Sou. Bank Bldg. WA. 5459.

REAL ESTATE—We have money on hand to make loans, at current rates. Adair Realty & Loan Co., realtors, Healey Bldg., WA. 0100, Atlanta, Ga.

FIRST mortgage loans on Atlanta real estate at prevailing rates. T. B. Gay Co., 1012 Grant Bldg., WAlnut 5678.

TONIGHT AND ALL WEEK AT 8:30
MATINEES WED. AND SAT. AT 2:30
THE SEASON'S MOST IMPORTANT EVENT
PERSONAL APPEARANCE OF THE EMINENT ACTRESS
ALICE BRADY
AS GUEST STAR WITH
THE ERLANGER THEATRE PLAYERS
IN THE SMART, DRESSY AND MOST CAPTIVATING COMEDY-DRAMA,
"ENTER MADAME"
No Advanve in Prices
Nights 25c, 50c, 75c, $1.00
Wed. Mat. ....25c and 50c
Sat. Mat. 25c, 50c, 75c
SEATS AT ERLANGER THEATRE BOX OFFICE AND AT PHILLIPS & CREW PIANO CO.

SOUTH'S GREATEST SHOWS
FOX FALL FESTIVAL
PEACHTREE at PONCE de LEON
OPEN 12:45
Cecil B. De Mille's "SinSatan of 1930"
With Kay Johnson, Reginald Denny, Roland Young, Lillian Roth
A Metro-Goldwyn-Mayer Thrill Picture
Madame Satan
A Mysterious Beauty . . . A Cheating Husband . . . A Night of Love and Revelry . . . Silken Caresses . . . Passionate Embraces . . . She Tempted! — He Fell!
2 Fanchon & Marco's "SKIRTS" IDEA
3 RUTH SILVER
4 DAISY
5 NEIL CASTAGNOLI
6 JULIA CURTIS
7 Beauty Ensemble
8 MEL RUICK & Stage Band
9 ENRICO LEIDE Fox Grand Orchestra
10 FOX NEWS
Children 10c Any Time
GOOD NEWS IS COMING!

Only Big Time Vaudeville in town
CHILDREN 10c anytime
HERE'S A GREAT All - Star Bill!
VAUDEVILLE'S GREATEST COMIC
JOE TERMINI The Somnolent Melodist
CHERRY BLOSSOM AND JUNE Dixie's Own Dancing Daughters
ZASTRO AND WHITE REVUE A whole show in itself with a bevy of dancing darlings
DANNY DUNCAN AND COMPANY
ON THE SCREEN
EYES OF THE WORLD
SHORT SUBJECTS
KEITH'S GEORGIA
KEITH-ORPHEUM VAUDEVILLE
204 Peachtree JA. 2961

Hold Your Horses
We've promised to give you greater pictures, bigger stage shows, better R. K. O. Vaudeville surrounded by orchestral and organ innovations at Keith's Georgia theater . . . and we will! But . . . so astounding is the announcement we have to make . . . we ask you to be patient until Friday, September 26, when "we will tell the world." Watch for the electrifying details!

CAPITOL NOW
R-K-O Management
MARY NOLAN AND OWEN MOORE IN
"OUTSIDE THE LAW"
1930's Greatest Thrill Mystery—Action—Romance
And a fine selection of SHORT SUBJECTS
PRICES: Matinee, 25c to 1 35c to 6 Night, 35c Balcony, 50c Main Floor
A SENSATION!

The Only Big Circus COMING THIS YEAR
TODAY
AFTERNOON AND NIGHT HIGHLAND AVENUE SHOW GROUNDS
SELLS-FLOTO CIRCUS
PRESENTS THE GREATEST OF ALL STARS
TOM MIX AND TONY THE WONDER HORSE
AT EVERY PERFORMANCE
200 CIRCUS ACTS 200
TWICE DAILY 2—8 P.M. DOORS OPEN 1—7 P.M.
Downtown Ticket Sale Today. Cable Piano Co. 84 Broad St., N. W.

WHO IS YOUR HUSBAND'S OFFICE WIFE? What happens in the office, besides work? See—
"The (Hit No. 1) Office Wife"
50c
During Cosmopolitan Magazine Novel With Dorothy Mackaill, Lewis Stone, LILLIAN ROTH "Most Boy Friend" "Hello Television"—Comedy Goebel at the Organ Paramount News: NOW!
Biggest Entertainment Bargain in Town!
(11 to 1 25c)
Paramount THEATRE WA. 8233
Home of Paramount Pictures
Starting Sat.—"WHOOPEE" Hit of Hits!
Kiddies 10c Any Time!

Parking Problems?
5 PASSENGERS 2 MILES..... 30c
? ?

Associated Gas and Electric Company

Dividend No. 23 on Class A Stock

The Board of Directors has declared the regular quarterly dividend on the Class A Stock of 50 cents per share payable November 1, 1930, in Class A Stock at the rate of 1/40th of one share of Class A Stock for each share held of record at the close of business September 30, 1930.

Scrip for fractional shares will not be delivered, but will be credited to the stockholder's account until a full share has accumulated. Stockholders can purchase sufficient additional scrip to complete full shares.

Payment in stock will be made to all stockholders entitled thereto who do not, on or before October 15, 1930, request payment in cash. This does not apply to those who have heretofore filed permanent dividend orders.

M. C. O'KEEFFE, Secretary.
September 18, 1930.

Edw. Richardson, C. P. A. W. C. Jackson, C. P. A. L. L. Davis, C. P. A.
RICHARDSON, JACKSON & DAVIS
Certified Public Accountants
1421-1425 Atlanta Trust Co. Bldg. Atlanta, Ga.
MEMBERS AMERICAN INSTITUTE OF ACCOUNTANTS

TARZAN AND THE LOST EMPIRE No. 61

By Edgar Rice Burroughs

"I know him," said Goyad. "He was king of the tribe when I was a young ape." "Yes," said Tarzan, "I am Whiteskin. We are all prisoners. They wish us to fight each other, but we shall not." "No," said Zutho, "we shall not fight against Tarzan." "Good," said the ape-man, and they gathered about him, sniffing.

"What has happened?" cried Sublatus, who had looked with gloating eyes to see the death of the barbarian who had humiliated him. "The white giant has cast a spell upon the beasts," the Emperor's guest replied. The people looked on wondering. It seemed to them as if Tarzan were possessed of miraculous power.

Tarzan turned and walked toward Caesar's loge, his bronzed skin brushing against the black coats of the savage beasts lumbering at his side.. The ape-man and the apes halted below the Emperor. "If there are any others, Sublatus, that you would turn against me, let them come now. At a word from me, my apes would tear you to shreds."

If Tarzan had not intended to effect the escape of his friends simultaneously with his own and had not planned to have them join him in the rescue of Erich von Harben, he would have unleashed the apes then and there. As it was he walked back to his dungeon, taking the apes with him to their cages, as the mob roared in turmoil.

FINANCIAL

Money to Loan 40A

Save Time and Money
By Consolidating
Your Small Bills
Pay only 1 interest and 1 firm
(Keep your credit rating good)
LOANS
Now made on our NEW
REDUCED PAYMENT PLAN
Borrow Up To $300 In Strict Confidence
Money the Same Day
No Endorsers No Deductions
YOU MAY PAY
$ 2.00 per month on a $ 50.00 Loan
$ 4.00 per month on a $100.00 Loan
$ 8.00 per month on a $200.00 Loan
$12.00 per month on a $300.00 Loan
With legal interest for the exact time you use the money. You are at liberty to pay off your loan at any time and stop the interest.
We Operate Under State Supervision.
Information Cheerfully Given.
It Costs Nothing to Investigate.
CALL, WRITE OR PHONE
Fulton Loan Service, Inc.
612-13 Atlanta Trust Co. Bldg.
N. E. Corner Broad and Marietta Sts.
WAlnut 6738-9

MONEY
$50 TO $300
No Endorsers—No Deductions
Strictly Confidential
"Home Service by Home Folks"
Seaboard Security Co., Inc.
250 Arcade Bldg. WA. 5771

HELPFUL LOANS
WE WILL loan you any amount up to $300 on your furniture or automobile.
United Small Loan Corp.
204 Peck Building.
Houston and Pryor Sts. Phone WA. 5412

SEE US FOR
READY CASH
IF YOU need money to pay a bill (save your credit rating), borrow enough to take care of it.
We Loan Up to $300.
At Legal Rate. No Deductions.
Southern Security Co., Inc.
204 Arcade Bldg. WA. 0634

LOANS on indorsements and automobiles. Prompt service. Fidelity Investment Co., 1011 Georgia Savings Bank Bldg.

SAVE half of interest charges. Master Loan Service, 211-12-13 Healey Bldg.

LOANS on automobiles. Fulton Industrial Co., 608 Atl. Nat. Bk. Bldg.

Salaries Bought 41

MONEY
$1 to $50
To Salaried People
Only your signature necessary.
No Endorsers. No Mortgage.
Federal Investment Co., Inc.
81 Poplar St., N. W. WA. 0139.
Opposite North Entrance Postoffice.

READY MONEY
CAN BE SECURED AT
Fulton Purchasing Co., Inc.
ON YOUR OWN SIGNATURE.
No Indorsement or Mortgage Required.
206 CONNALLY BLDG.

SALARY advances made to salaried people promptly on application. No indorsements or collateral.
UNION INVESTMENT CO.
25 Years at Five Points
34½ PEACHTREE ST.

IF YOU need cash see Williams Purchasing Corp., 206 Silvey Bldg., 5 Edgewood Ave. Confidential service.

SALARIES BOUGHT, prompt service. The Patterson Co., Inc., 511 Silvey Bldg., city.

SALARIED people, see us for money. 216 McKenzie Bldg.

LIVE STOCK

Baby Chicks

CHICKS Laying Pullets, Breeding Hens. Eggs. Public Hatching. 3c. Cacklehill Hatchery. CA. 2070-M.

CHICKS Any breed. Woodlawn Hatcheries. WA. 4095.

Canaries

WEST'S canary mating food 35c, miracle song 25c, asthma relief 25c, and all other remedies. H. G. Hastings Co. WA. 9464.

Wanted—Live Stock

WANTED—High grade milk cow, fresh in. Price must be reasonable. CA. 2367-J.

MERCHANDISE

Miscellaneous for Sale 51

Used Office Equipment
8 double door stationery cabinets.
50 transfer cases.
2 steel safes.
75 office chairs.
1 lot mahogany office partition.
Horne Desk & Fixture Co.
35 Pryor St., N. E.
Phone WA. 1463.

MERCHANDISE

Miscellaneous for Sale 51

BANKRUPT FURNITURE
NEW FURNITURE LESS THAN COST.
YOUR LAST OPPORTUNITY.
3—$89 walnut bedroom suites $39.00
5—$230 walnut bedroom suites 98.00
1—$89 three-piece living room suit.. 39.00
4—$49 walnut veneer cedar chests.. 19.50
7—$98 burl walnut dressers 29.50
New camp stools, 5 for 1.00
ALSO wood working machines, electric motors, belting, lumber, veneers, office fixtures, etc. Atlas Furn. Mfg. Co., bankrupt. Sam Goldberg, owner. HE. 7328. 708 Jefferson St.

USED OFFICE EQUIPMENT—Desks, tables, chairs, bookcases, bookkeepers' desks, adding machines, typewriters. Prices always right. Bryan-Harris Co., 88-90 Walton St. WA. 5804.

CASH register, electric peanut parcher, electric sausage mill, meat slicer, meat blocks. Have quit business. Will sell cheap. WA. 6427. W. Scott McNeal, 373 Windsor, S. W.

PAINT
$1.27 per gallon.
All colors.
JACOBS SALES CO.
45-47 Decatur St. WA. 2876.

HOBART MEAT CHOPPERS
REPOSSESSED and rebuilt machines at bargain prices. Guaranteed. Call 336 Marietta, JA. 1621.

WE are wrecking several apts. on Capitol square, everything for sale cheap. Tony's Junk Yard, 88 Piedmont Ave., S. E., WA. 8889.

SPOILED CHEESE, 10C POUND
JACOB SALES CO.
45-47 Decatur St. WA. 2876.

STOVES, furniture bought and sold. Repair all kinds stoves, ranges. T. C. Blankenship, 300 Peters St. MAin 4208.

WE trade in old furniture for new. Rich's Annex, 164 Marietta St.

USED desks, chairs, safes, tables, steel shelving, etc. Horne Desk & Fixture Co., 55 Pryor, N. E. WA. 1465.

TWO very large solid oak conference tables. Excellent condition and cheap. Vittur Transfer & Storage Co., 392 Edgewood Ave.

NEW LUMBER, $16. ALL KINDS BUILDING MATERIAL. 418 GRANT BLDG.

TRIPOD PAINT CO.
61 PRYOR ST., N. E. WA. 0143.

VICTROLAS, CABLE PIANO COMPANY. 84 NORTH BROAD STREET.

PRACTICALLY new cash register. 195 Mitchell St., S. W. WA. 7352.

DON'T FORGET the bargain sale at 143 Decatur. Leo Frish selling out.

MEAT COOLER FOR SALE.
CALL JA. 6644.

Office Equipment

QUICK SERVICE TYPEWRITER CO.
16 PEACHTREE ARCADE. WA. 1618

Household Goods 59

MUNICIPAL MARKET, biggest market in the world, sponsored by Mayor Key and Mr. Frank Beck, councilman. Bell's food products. 4 Butler St. Stall No. 9.

TRADE old furniture for new. Acree-Kornegay Furn. Co., 102 Pryor, S. W. WA. 8814.

GOOD used furniture, cheap, at 414 Edgewood. Vittur Trans. & Storage Co.

Musical Merchandise 62

BOSCH RADIOS ONE 8-TUBE LATE MODEL RECEIVER. Magnavox Dynamic Speaker. Lists $173.50; $120.00 Complete.
MARTIN MUSIC CO.
WALNUT 7756. 120 SPRING ST., N. W.

C. G. CONN band and orchestra instruments, factory branch, finest repairing. We organize school bands under the Conn plan. Write us for details. Ritter Music Co., Inc., 54 Auburn Ave., Atlanta, Ga.

PHONOGRAPHS & RADIO REPAIRING
Prompt and Efficient Service.
Phillips & Crew 235 Peachtree. WAlnut 8061.

NEW—Jackson-Bell portable radio, $59.50; complete; terms. Bame's, 107 Peachtree.

PRACTICALLY new Conn trumpet for sale cheap. JA. 2287.

Wanted to Buy 66

WE PAY HIGHEST PRICES FOR MEN'S AND LADIES' OLD CLOTHES. MAIN 0966.

HOUSEHOLD GOODS bought by Central Auction Co., 147 Mitchell St., S. W. WA. 9739.

ROOMS AND BOARD

Rooms With Board 67

COLUMBIA AVE., between P'trees, near car line, lovely front room, fur. or unf., with bath, refined, private adult home; splendid heat, plenty hot water, excellent meals. No other boarders, couple or two business women. Reas. References. HE. 7558.

LARGE room with board for business couple, private home, connecting baths, furnace, garage, on car line, near school; references given and required. 482 N. Moreland, N. E. Phone JA. 1516.

PEACHTREE-WESLEY APT. HOTEL.
DELIGHTFUL rms., wonderful meals, res. priced; located most exclusive sect. of Atlanta. 2699 P'tree Rd. CH. 2904, CH. 9152.

20 PEACHTREE PL., between Spring and W. Peachtree. Roommate for 2 young men; also roommate for 2 ladies; single beds, conn. baths; heat, meals. HE. 9861.

NORTH SIDE—Roommate for young business lady in congenial home. Separate beds, $30. Heat. Splendid meals. WAl. 0880.

LARGE room for couple, adj. bath, very convenient; 2 or 3 delightful meals. Sunday supper. 699 Piedmont. WA. 0935

684 N. HIGHLAND—$7.50 WEEKLY.
ATTRACTIVE rooms, twin beds; continuous hot water; good meals. HE. 1587-J.

LARGE well ventilated room, single beds, near bath. two doors from Ponce de Leon, for 3 gentlemen. Reas. WA. 1329.

161 NORTH AVE., N. E.—Close in, room with 2 meals; $6 per week. All conveniences; gentlemen. WA. 8804.

ROOMS AND BOARD

Rooms With Board 67

10TH ST., near Peachtree, lovely furnished rooms, steam heat, adj. bath, delicious meals, private home, garage; reas. HE. 6994-M.

45 11TH ST., N. E., between Peachtrees, newly decorated room, pri. bath, heat, hot water, meals, ref. HE. 6658.

753 MYRTLE ST.—Large room for 2 or 3, gentleman roommate. Reas. Well heated. Good home cooking. JA. 7510-M.

971 PONCE DE LEON—Attractive rooms, excellent meals, shower baths. reas.; young ladies or gentlemen. HE. 5906.

JUST OFF PEACHTREE RD.
CONGENIAL home. room with 4 windows; twin beds; steam heat. HE. 7644-J.

ROOMMATE for refined young lady, connecting bath, steam heat, breakfast and 6 o'clock dinner. HE. 0171.

28 PEACHTREE PL.—Nice room for 2 boys, 10-minute walk to Tech school. Reasonable. HE. 5781.

REFINED lady would like to board and care for elderly ladies in quiet home. CAlhoun 1302-J.

COMFORTABLE room, adj. bath. steam heat, splendid meals. Reas. 892 Ponce de Leon.

80 PEACHTREE PL.—Best location, attractive room, excellent meals. Heat. HE. 6109-M.

928 PONCE DE LEON—Newly furn. front, corner rm., conn. bath, real home-cooked meals; garage. HE. 2831.

928 PEACHTREE ST.—Room without bath for two or three students or business boys. Meals. Reas. rate. HE. 5178.

53 6TH ST., N. E.—Room and board for business girls or Tech students. Home environment. Reasonable. HE. 4960-M.

1002 W. PEACHTREE.
LARGE, airy room, running water; suitable 2 or 3, splendid meals. HE. 2038.

1344 PEACHTREE—Desirable rooms and meals; beautiful surroundings; all convs. HE. 6406-J.

JUNIPER, near 10th, roommate for business girl; twin beds; meals optional. HE. 8357-J.

180 14TH ST., N. E.—Lovely corner room in steam-heated home. Every conv. Well balanced meals. HE. 4284.

VERY desirable room, lovely residential section; business couple or gent; garage. HE. 6825-J.

839 PARK, S. W.—Nicely furnished rooms, with running water; heat. MA. 0953.

NICE room for 2 gentlemen. Heat, garage. Good meals. Reas. HE. 8557-W.

594 PARKWAY DR.—Lovely room, bus. couple or men; special rates. WA. 8492.

426 PONCE DE LEON—Semi-private home, room, meals, gentlemen. JA. 8358.

999 CLEBURNE—Nice room, running water; conv. bath; heat; gentlemen. WA. 2180.

LOVELY ROOM, BATH AND BOARD. 881 PEACHTREE. REFERENCES.

121 LINDEN, N. E.—Rm., steam heat, convenient to shower, garage. WAl. 6932.

PONCE DE LEON—Lovely front room for 2 or 3; heat, meals. HE. 9112.

LARGE room, connecting single room with bath; good meals; reasonable. JA. 1869.

WEST END—Clean, st'm.-heated rm; meals; ladies; bus. couple. W'hall car. MA. 0103.

WEST END—Lovely rm., adj. bath; gentlemen or bus. couple only, WEst 1934-J.

972 JUNIPER, N. E.—Lovely room in private home; gentlemen only. HE. 3200.

SPECIAL rates, board and room, 2 blocks of Tech. 23 North Ave., N. W.

INMAN PARK—Private home, 2 meals and room, $7.50. 846 Euclid. JA. 2629.

COUPLE or business ladies, front room, twin beds; choice location. HE. 9709-J.

149 THIRD ST., between Juniper and Piedmont, heated rooms with meals, $25.

2 NICE connecting rooms, pri. entrance. Meals, $6.50 wk. Gentlemen. WEst 0911.

ROOMMATE for young lady in private N. S. home. Special rates. HE. 4775.

NICE room for 2 young men; heat, good meals; reas. WEst 1066.

Rooms Furnished 68

EDISON HOTEL
450 W. PEACHTREE ST.
COOL, clean, desirable rms., furn. apartments, priv. connecting baths. Rates $1 daily; weekly $4 up; apts. weekly $10 up.

20 PEACHTREE PL., between Spring and W. Peachtree. Business couple; front room, connecting bath and shower; roommate for two ladies; also roommate for two men; single beds, connecting bath; heat, meals. HE. 9861.

Hotel Fenwick
120-126 ELLIS ST., N. E.
FURNISHED apartments and rooms; equipped hot and cold water. A home with hotel facilities. Reasonable rates.

644 N. HIGHLAND, N. E.—Hotel service, dining room, bowling alley, swimming pool in bldg. Room and bath, $25 to $35 per mo. Rates also by day or week. HE. 9211.

NICELY furnished room, owner's home, steam heat, conn. bath, very best North Side residential section; gentleman or business couple; references. HE. 7178.

208 NORWOOD AVE., N. E.—ATTRACTIVE ROOM, PRIVATE HOME. CONVENIENCES, VERY REASONABLE. BUSINESS WOMAN.

VESTA HOTEL—Under new management; 25 years' experience; clean rooms, $30 mo., private bath; $25, connecting. JA. 8932.

OWNER'S HOME, E. 14th St.—Large front room, twin beds, private bath, shower, garage; gentleman only. HE. 2915.

PARK DRIVE—2 nice rooms, connecting bath for young men or business couples; hot and cold water, garage. HE. 5890-J.

SPLENDID room with all conveniences. Gentlemen or business couple. Good car service. Price low. Phone MA. 8370.

MORNINGSIDE—Front room, private bath, garage, private home, quiet neighborhood, gentlemen only. HEmlock 8783.

GENTLEMEN or business couple, lovely room, private home, all conveniences. HE. 0926-W.

ROOMS AND BOARD

Rooms Furnished 68

TWO attractive steam-heated bedrooms, separate or en suite; garage; beautiful, restful surroundings; Peachtree Rd.; reasonable to desirable parties. CHerokee 2151.

TO GENTLEMAN or gentlemen, handsome furnished room and bath, North Side; twin beds if desired. Monday, WA. 4763.

GRANT Park Sect., nicely furnished room, heat, every conv. Gentleman preferred. $4 week. Meals next door reas. MA. 6377.

NORTH SIDE home, attractive room. Private bath, garage. Meals convenient. HE. 0991-J.

624 KENNESAW, N. E., well furnished steam-heated rm., near Sears, Roebuck. JA. 2814-J.

NEAR Georgian Terrace, attractive room, adj. bath; steam heat, pri. home. WA. 5260.

1474 GRAHAM—Front room, connecting bath, furnace heat, gentlemen preferred. WE. 3658-J.

GOOD North Side location, attractive private home, smal family; adults. One or two young men. HE. 2148-W.

WARM room, private apt. Meals optional. $12.50. Gentleman. 113 N. E. 6th St. Apt. A.

1412 WEST PEACHTREE—Attractive steam-heated room. Gentlemen preferred. Reasonable. HE. 9532.

438 HIGHLAND AVE., N. E.—Comfortable steam-heated room, private entrance. JA. 7272-J.

NORTH SIDE—Lovely room in private home, adj bath; steam heat, constant hot water; gentleman: references. HE. 5347.

894 HIGHLAND AVE., N. E.—Lovely room, adjoining bath, gentlemen preferred. HE. 0083.

1044 HILL ST.—Attractive front room in private home. All conveniences. Reasonable. MA. 6783.

NEW home, room adjoining shower, twin beds, breakfast, garage optional. HE. 2130-J.

GATE CITY HOTEL—$1 per day, $3.50 and up for week. Forsyth and Trinity.

LARGE ROOM. ADJ. BATH, IN QUIET NORTH SIDE HOME. WALNUT 0660.

18 P'TREE PL.—Large, attractive room; meals opt. Gentleman. Owner. HE. 3825.

NORTH SIDE—Private home, room, twin beds, connecting bath; gentlemen. HE. 7750.

910 VIRGINIA CIRCLE—Lovely room, adj. bath. Heat. Girls, couple. HE. 5895.

LOVELY room, convenient to bath, pri. home, gentlemen, bus. couple. WA. 5006.

BROOKWOOD—New apartment, corner room, breakfast. Business couple. HE. 1084-J.

815 PONCE DE LEON—Comfortable room, modern apt., gentleman, $18. HE. 0411-J.

8 DELIGHTFUL rooms, all convs., $15 to $20 mo. each. 822 West End avenue.

DELIGHTFUL large room, conn. bath, garage, ref. 835 Piedmont. HE. 9928.

917 ROSE CIRCLE, S. W.—Lovely room, heat, connecting bath, garage. WE. 0307-J.

MORNINGSIDE DRIVE—Private home, young man for roommate. HE. 7133-W.

186 HURT—Nice room, two, three; in apartment; meals optional. JA. 1054-J.

NICELY furnished front room, all conveniences. 673 Cherokee Ave., S. W.

1706 McLENDON, Apt. 4, nicely fur. room, good location. Gar. Reas. DE. 3575-J.

1122 GORDON—Beautifully furnished room, all conveniences, on car line. WE. 2790.

404 4TH ST., N. E.—Nicely furnished room, furnace heat. Private family. WA. 0727.

680 SPRING ST.—Two large heated rooms. Call evenings. HE. 7088-J.

75 HARRIS ST., N. E., near theaters; steam heat; $3 to $5 wk.

737 W. P'TREE—Nice furnished bedroom, garage; real home. HE. 1337.

2855 P'TREE RD.—Large, attractive room. CH. 3253-M or CH. 2162.

1160 DEKALB, N. E.—Furnished room, private home. JA. 1159-R.

Housekeeping Rooms Furnished 69

5 FURNISHED rooms, private entrance, telephone included. MA. 6649. 382 Capitol avenue.

HANDSOMELY furnished, 3 rooms, heat, phone, lights, water; adults. 184 Pine, N. E.

DECATUR—2 nice connecting rooms; good neighborhood; near car. Reasonable. DE. 1135-W

619 CAPITOL—Completely furnished room and kitchenette, reasonable, with garage. MA. 6682.

LOVELY furnished room adjoining bath, in private home. One block from Ponce de Leon and Highland. HE. 7814-W.

TWO connecting rooms, sink in kitchen, adjoining bath, pri. entrance. MA. 5140.

1 AND 3-ROOM apts., $3.50 and $7. 460 Cooper and 468 S. Pryor. MA. 6426.

2 LARGE front rooms, sink, water, phone; walking distance. 223 Pine, N. E.

484 CAPITOL AVE.—Two large rooms, garage, lights, gas, $5. MAin 1465.

4 ROOMS, completely furn. Pri. ent. Near Ga. Tech, O'Keefe. $30. JA. 7535-J.

145 MERRITTS AVE., N. E.—Room, small kitchen, sink. Close in. WAl. 5750.

155 5TH, N. E.—Two rooms, nicely furnished, adjoining bath; garage. WA. 5006

NORTH SIDE—Very desirable bedroom and kitchenette; reasonable. WA. 9857.

APT. FOR RENT—Furnished or unfurnished. Also furnished rooms. 936 P'tree St.

373 PARK AVE., S. E.—2 large furn. rooms; modern convs.; heat. MA. 5766.

NORTH SIDE—3 large rooms, private bath, furnished. Owner. WAl. 8269.

WEST END—2 nice conn. front rooms, 2nd floor; all convs. WE. 0911.

2 LOVELY rooms and kitchenette, heat, garage, all conveniences. 740 Washington St.

75 HARRIS ST., N. E.—Steam-heated apts., $5 and $6 week.

83 FORREST—Room, kitchenette, pri. bath, furnace heat. WAl. 9409.

OAKLAND CITY—2 large connecting rooms, all conveniences . WE. 3132.

ROOMS AND BOARD

Housekeeping Rooms Furnished 69

3 NICE conn. rooms; heat, convs. Bus. couple WE. 0682-W, WE. 3352-J.

Housekeeping Rooms Unfur. 70

646 ORMEWOOD, S.E.—2 connecting rooms, large pantry, kitchen; walls newly painted; cars; stores; couple preferred. MA. 2556.

NICE room, all conveniences except heat; prefer settled business woman; reas. WE. 2447-W.

DECATUR—2 rooms, k'nette. Lights, water, phone furn., $20. 131 Fayetteville Rd. DE. 1865-W.

TWO or three connecting rooms, private bath, conveniences, garage, reasonable. MAin 3714.

3 UPSTAIRS rooms; porch, convs.; adults; $17.50. Owner, 274 Richardson. MA 7736.

DECATUR, 6-room house, 2 rooms reserved, lights, water, phone, $27.50. HE. 4378-J.

2 NICE unfurnished rooms, all convs. 249 2d Ave., Decatur. DE. 3393-R.

CAPITOL VIEW—1283 Allene, 2 connecting rooms. Garage. WE. 4115-J.

230 GLENN ST., S. W.—3 rms., 1st floor, convs., yard, $15. WA. 4952.

2 UNFUR. ROOMS; LIGHTS, WATER, HEAT, PHONE; GARAGE. MA. 8746.

850 STEWART AVE.—3 rooms, private bath, private ent., furnace heat. Owner.

TWO ROOMS, steam heat, bath. 955 Washington Pl. MAin 7366.

3 NICE conn. rooms. Heat, convs. Bus. couple. WE. 0682-W, WE. 3352-J.

3 UNFUR. rooms, garage; lights, telephone, water furnished. WEst 1960-W.

NICE 3-5 rooms, $15-$20. Near Ga. Baptist. Pri. bath. JA. 6810.

2 LARGE rooms, k'nette; lights; water; phone. $12.50 mo. CA. 1609-W.

NICE room, conn. bath; lights; hot water; phone. WEst 2521-M.

REAL ESTATE FOR RENT

Duplexes for Rent 73

LARGE 5-ROOM UPSTAIRS DUPLEX. FURNACE HEAT. BILTMORE SECTION. RENT VERY REAS. HE. 6531 OR CALL AT 744 W. PEACHTREE.

DUPLEX of 3 nice, large rooms, private bath, garage; outside newly painted. Hot water. Reduced to $19.00. 971 Lee St. HEm. 8085-J.

UPPER duplex, six large rooms, two baths, sleeping porch, front and back porch, garage; heat furn.; rent reduced. HE. 1086.

MORNINGSIDE SECTION—Beautifully furnished 5-room duplex; newly decorated. Heat, water furnished. WA. 0287.

COLLEGE PK.—Duplex, 4 rooms, private entrance; bath; garage; car line. CA. 2821-J.

1144 BRIARCLIFF PLACE—Four rooms, steam heat, newly decorated. Furnished or unfurnished.

6-ROOM upper duplex, furnace. Garage. Near school. 888 Boulevard, N. E. HE. 7531-J.

UPPER and lower duplex, newly decorated, six rooms each. on car line; reasonable. 939 Highland. DE. 0948-J.

UPPER and lower duplex, newly decorated six rooms, heat, on car line; reasonable. 939 Highland. DE. 0948-J.

865 MENTEL DR., N. E.—Upper duplex reduced rate, 6 r., bath, shower. HE. 3684.

850 PARKWAY—DUPLEX, 2 BEDROOMS. EVERY CONV. CALL. HE. 2288-J.

Apartments, Furnished 74

536 N. BOULEVARD—Furn. and unfurn. apts., 1, 2, 3 and 4 rooms, $30 to $50. References. We rent apts. only to responsible parties. See janitor or WA. 4274.

483 PARKWAY DR.—Newly fur. 3 rooms, bath, Frigidaire, heat, water, garage, $50; ½ mo. free on lease. Call WA. 4829.

THREE rooms and bath, heat, hot water, garage, separate entrance, freshly painted and papered. 827 Pryor. MA. 4084.

DESIRABLE SECTION—Small furnished apt., heat, hot water, lights, phone, dishes, silver; private bath. WA. 9649.

TWO or three connecting rooms, private bath, conveniences, garage, reasonable. MA. 3714.

WELL furn. front apt., 2 bedrooms, also small apts., $32.50 and $45. 519 N. Blvd., N. E., Apt. 12.

WILL RENT small apartment by week, month or year. All conveniences. WE. 1838 or WE. 1866-J.

UPPER DUPLEX—4 rooms, bath, k'nette, heat, water, private entrance; garage. WEst 1191.

4 ROOMS and sleeping porch furnished, bath and phone. Reasonable rent. Tel WEst 1745-W.

LARGE living room, 1 or 2 bedrooms, dining room-kitchen combined; adj. bath; convs.; garage. 1376 McLendon. DE. 1526-W.

FURNISHED front Apt., living room, bedroom, k'nette and bath, $35 to $40. 504 N. Boulevard, Apt. 1.

ONE and 2-room k'nette. apts., steam heat, private baths, walking dist. 72 Peachtree Pl.

ONE room, kitchenette apt., completely furn., linen, silver, etc., reas. 683 Spring.

3, 4 & 5 ROOMS, $47 to $60, by wk., mo. or yr. 642 N. Highland, N. E. HE. 4040.

891 P. de LEON—5-r., fr't., redec., firs. refin., linen, silver, G. E. ref. WA. 4496.

MODERN 2 and 3-room apts., reas. 997 Highland View. HE. 3563-J.

GOOD location, two rooms, $4.50, water, lights, gas. JA. 6476.

584 WASHINGTON—Lovely 3-room apt.; gas, lights, $6.50 wk. MA. 4543.

5 ROOMS, close in, near school; $7.50 per week. WA. 7195 or JA. 0146.

Apartments, Unfurnished 74A

A RARE opportunity sublease in the St. Charles Apts., seven rooms, large living and dining rooms, three master bedrooms, tile bath and shower, large front and back porches. Kitchen, large electric refrigerator. Must be seen to be appreciated. 1027 St. Charles Ave., Apt. 20.

REAL ESTATE FOR RENT

Apartments, Unfurnished 74A

APARTMENTS
WE HAVE available in our personally owned and supervised apartments, located in choicest residential section of the North Side, units from 2 to 6 rooms, all equipped with mechanical refrigeration.
Fitzhugh Knox & Sons
809 Norris Bldg. WAl. 8947.

8 COLLIER RD.—Apt. A-6, 5 rooms. Apt. B-7, 4 rooms, also other high class apts., in good locations. Personally managed by G. G. SHIPP. Office, WA. 8372, residence, BEl. 1534.

927 ROSEDALE RD., corner Virginia Ave. Seven-room duplex, owner's home, electrical refrigeration, hot water, heat, newly decorated.

319 ELMIRA PL., N. E.
JUST the place for working couple, 3 rooms, bath, kitchenette. Water, heat, garage, $40. Owner. DE. 2620-J.

RENT free Oct. 1, 4 and 5-room Apts., steam, janitor, all convs., $45 to $50. 250 Moreland Ave., N. E. JA. 1473-W, or WA. 3892.

979 CRESCENT AVENUE APTS.
ONE block from Peachtree and 10th Sts. Two and three rooms, $32.50. Dunlap & Company, WA. 3460.

10TH ST. COURT, CORNER PARKWAY DR. IN THIS BEAUTIFUL APT., FACING PIEDMONT PARK, 4 ROOMS WITH PORCHES, FRIGIDAIRE, $55. DE. 2820-J.

856 BRIARCLIFF RD.
FOR particular people, 3 and 4 rooms with porches; electric refrigeration. JA. 3426.

QUIET UPPER DUPLEX—North Side, redecorated, steam heat, porch, garage, residence section, business couple's ideal. Reduced rent. WA. 5230.

NEWLY-PAPERED and painted, steam-heated apt. and rooms, front porch; very desirable. 360 5th St., N. E. Phone DE. 2657-J.

HOUSES, apts., and rooms, $10 to $36.50; 2 to 9 rooms; modern convs., close in. Apply 389 Windsor St. Dr. W. S. McNeal.

LOOK THIS OVER—CHEROKEE AVE., DESIRABLE 5-ROOM STEAM-HEATED APT. ADULTS. OWNER, MA. 4323.

FIVE delightful rooms and bath, garage and water; excellent condition, $27.50. 831 Pryor. MA. 4084.

HEATED apt., every convs.; 1 bedroom, Murphy in living room; near Piedmont park. HE. 2288-J.

PEACHTREE RD. SECT.—6-rm. duplex, 3 bedrooms, 2 baths, porches, elec. range, refrig.; garage; schools; $75. CH. 1321-J.

ANSLEY PARK—Five rooms, $65; 185 Westminster Dr., Apt. 2; first floor. Goodman, HE. 0858-W.

ELEGANT, newly decorated apartment, every convenience. Low rent. Call at 741 Lee.

APT., especially arranged for bus. couple; 2 rooms, private bath, k'nette. Gordon St. Adults only. Reas. WEst 1229.

827 CUMBERLAND RD.—Three rooms, private bath; all modern conveniences. HE. 9521-J.

BRICK bungalow, 5 and brkfst., garage, elec. stove. 590 Glen Iris Dr., JA. 0158-J.

REGAL, 640 Blvd., N. E., newly decorated, 5 rooms, elec. refrigeration. JA. 8063.

COZY, steam-heated apt., private home. Hot water all year. DE. 4623-J.

450 ANGIER AVE., N. E.—4-5 large rms., fur.-unfurn., steam heat. WAl. 4952.

FOR choice apartments on North Side call E. P. Thomas Realty Co., WA. 7913.

WEST END—Several attractive apartments, first and second floors. WEst 4381.

672 GLEN IRIS, near Ponce de Leon. Attr. 4-room apt. Heat; porches. Owner.

716 LAKEVIEW AVE., N. E.—Five rooms, $55, including garage. Call WA. 2162.

COLLEGE PK.—3 rooms, k'nette, all convs. Reas. CA. 1107-W.

Apartments, Fur. or Unfur. 75

183 POPLAR CIRCLE—3 room efficiency. Elec. refrigeration, new bldg. Adults. WA. 8006.

McKoin & Co. Apts. for particular people. 1017 Atlanta Trust Co. Bldg. JA. 3426.

FURNISHED or unfurnished apartments for rent, north side. Prices $45, $50, $55 and $60. HEmlock 2195; WAlnut 2044.

3-ROOM efficiency, Frigidaire, shower bath, Murphy bed, gar., refs. HE. 1212-W.

324 FORREST AVE.—Three 4-room apartments. 332 East Fifth St., 5-room apt.

Business Places for Rent 75A

WAREHOUSE, 598 Means street, concrete. 10,000 sq. ft. Railroad frontage.
FITZHUGH KNOX & SONS
WA. 8947. 809 Norris Bldg.

Terminal Building
10 FORSYTH ST. WA. 3426
OFFERS most reasonable rates for offices.

Houses for Rent, Furnished 77

1416 GORDON ST.—Furnished bungalow, all convs., desirable location, rent reas. Oct. 1, by owner. Mr. Smith, JA. 7508-J Sunday, after 5 p. m. daily.

SIX-ROOM completely furnished house, garage. 160 Rogers Ave., N. E. Kirkwood.

Houses for Rent, Unfur. 77A

RENT BARGAINS.
ONE block of Ponce de Leon; 5-room apt., $50.
AVONDALE—5-room brick, $30.
WOODBINE—5-room frame, $25.
400 NEWPORT—6 rooms, $22.50.
758 NEAL ST.—5-room home, large lot; servant's house, double garage. $32.50.
PELHAM—Near school, 3 rooms, $13.50.
CAREY PARK—6-room cottage, $15.
BEYOND West View—4 rooms, $10.
EAGAN PARK—4 rooms, $12.
Call Owner, HE. 1761.

BEAUTIFUL HOME
IN AVONDALE ESTATES
OWNER transferred St. Louis. Bungalow of 5 rooms, sleeping porch and breakfast room; electric range, very attractive. Fine neighborhood; close to school and trolley. Call DE. 0176.

REAL ESTATE FOR RENT

Houses for Rent, Unfur. 77A

PEACHTREE RD. SECT., 6-room duplex, 3 bedrooms, 2 baths, porches, electric range, refrigeration, garage, schools, $75. CH. 1321-J.

7-ROOM brick bungalow, beautifully decorated, near Boys' High, Piedmont park bus, car line; reasonable rent. 385 E. Eighth. DE. 0948-J.

JUST call us; we have it or will get it.
BARRETT & CO. 329 Grant Bl. WAlnut 1313.

HOMES for rent, near Georgia Tech and O'Keefe Junior High school. Peters Land Co., 610-11 Peters Bldg. WA. 2677.

COLLEGE PK.—427 E. Columbia Ave., nice 6-room house, all convs., garage, large shady lot. Owner, CA. 2498-W.

UPPER DUPLEX—4 rooms, bath, k'nette, heat, water, private entrance; garage. WEst 1191.

21 CLARK ST., S. W.—5 rooms, all conveniences, garage lot. Reasonable. MAin 2184.

1440 LANIER PLACE, Morningside; brick, near car, churches, $60.00. HEm. 8675-W.

WEST END—6-room brick house, furnace, tile bath, reasonable. HE. 2436.

BRICK bungalow, 5 & brkfst., garage, elec. stove. 590 Glen Iris Dr. JA. 0158-J.

426 HIGHLAND AVE.—7 rooms, $32.50. 3-rm. apt., $18. HE. 4589-W.

755 P. DE LEON PL.—9-m. house; immediate possession. Owner. HE. 0713.

SEVERAL new brick homes, all conveniences. WEst 1838 or WEst 1866-J.

BEAUTIFUL 7-room bungalow on Cherokee Ave., facing Grant Park. WA. 5620.

Office Space for Rent 78A

OFFICES—Single or en suite. Candler building, Candler Annex, Forsyth building. Convenient to postoffice, financial center and retail district; hot and cold water in each office. Compressed air and other conveniences for professional offices. Service unexcelled. Asa G. Candler, Inc., 1702-07 Candler Bldg. WAlnut 3970.

Terminal Building
10 FORSYTH ST. WA. 3426
OFFERS most reasonable rates for offices.

PRIVATE OFFICE, PHONE, STENO. SERVICE, 353-7 PEACHTREE ARCADE. WAL. 1693.

SEE us for space in Gould Bldg. C. G. Aycock Realty Co., 201 Gould Bldg.

PRIVATE OFFICE, DESK SPACE, MAIL, PHONE SERVICE. 231 HEALEY BLDG.

NEW OFFICE SPACE FOR RENT. CALL MR. K. S. McALISTER, JA. 4090.

Wanted to Rent 81

LIST your houses and apartments for rent with Burdett Realty Co.

REAL ESTATE FOR SALE

Brokers in Real Estate R

TURMAN-BROWN CO.—210 Georgia Savings Bank Bldg. WA. 4274.

ADAMS-CATES CO.
204 Grant Bldg. WA. 5477

DRAPER-OWENS CO.
519 Grant Bldg. WA. 3657

HAAS & HOWELL
Haas-Howell Bldg. WA. 3111

A. GRAVES sells houses, lots, income property and farms. 55 Auburn Ave.

SHARP & BOYLSTON
102 Luckie St., N. W. WA. 2930

REAL ESTATE LOAN CO.
70 SPRING ST., N. W. WA. 4270

J. R. NUTTING & CO., 1001 Ga. Sav. Bk. Bldg. WA. 0156. Homes and investments.

SEE Galloway, he sells property. List yours for quick sale. 321 Terminal Bldg.

RANKIN-WHITTEN CO.—Real estate and rents. 51 North Forsyth. WA. 0636.

Houses for Sale 84

WANT A NEW HOME?
IF you do you owe it to yourself to investigate my offer to build and finance a home built to suit you on a lot that you select. After you select the lot, I will assist you in getting plans and materials just as you want them and for a small cash payment will arrange the entire cost of the house and lot on terms to suit you. Call HE. 4418-W Sunday and nights, JA. 3222 daytime for full particulars.

DRUID HILLS BARGAIN
REDECORATED and in splendid condition. Drive out to 2175 East Lake drive, near Ponce de Leon car. Two-story, brick, slate roof, 4 large, corner bedrooms and 2 tile baths. Open for inspection, and I am sure you will appreciate its value at $11,750. Terms. Winter Alfriend, WA. 2479, HE. 2795-J.

HOUSE and lot in Kirkwood. Large lot. House in first-class condition. No cash payments. No mortgage to assume. Monthly payments of $43.20, which includes interest. Don't miss this opportunity of owning a home. 1104 Citizens & Southern Bank Bldg.

SEE 838 Berne St., S. E.; five-room house. Price $1,000. Terms. WA. 0636.
RANKIN-WHITTEN REALTY CO.

NEAR Peachtree Rd. and Piedmont Rd., modern 6-room bungalow. Will sell $1,000 equity for anything I can get for it. Apply 4 Arc Way, N. E., or phone CH. 2570-M.

$2,750—5-ROOM frame, extra lot, paved street; all conveniences; shade trees; fine garden spot; no loan; $190 cash, balance $27.50 month. O. M. Haire & Son. CA. 1411.

733 OAKLAND AVE.—7-room house, block Grant Park; $30 cash, $30 mo. By owner only. WA. 5470.

W. D. BEATIE—Homes without loans. 305 101 Building. Marietta St. WA. 2811.

BLOCK of Peachtree, beautiful home, sacrifice, $4,750; Bedell. WA. 1511.

6-ROOM house, all convs., good condition, 3722 Fulton Ave., Hapeville. CA. 1056.

SEVERAL good homes at low prices by local mortgage company. WA. 3686.

NORRIS Construction Co., home builders. Easy terms. WA. 2749.

Lots for Sale 85

DRIVE OUT AND SEE BEAUTIFUL
Haynes Manor Lots HEm. 4731.

P'TREE WAY—Corner lot, $900; water, gas and elec., $200 cash, $20 month. Call WA. 1988.

LENOX PARK.
HERBERT KAISER. 1401 C. & S. BLDG.

LOT 110 feet wide off Peachtree. Lots of trees. La Fontain, WA. 1603.

Property for Colored 86

LARGE 4-room house; Rockdale park; easy terms. WA. 3585.

Property for Colored 86

29 BOOKER ST., $3,500; $300 cash.
89 FITZGERALD, $3,300; $275 cash.
15 YONGE ST., $2,600; $300 cash.
607 PARSONS ST., $3,200; $350 cash.
ALSO 2 pieces North Side investment property paying 20%.
HENDERSON REALTY CO.
286½ Auburn. JA. 2903

1091 Mayson Turner $2,700; $250 cash.
324 Welborn $2,500; $250 cash.
ARNOLD & BELL, 250 AUBURN, JA. 4537

6-ROOM BUNGALOW—Hot air heat. Beckwith, near Washington High. Allen, WA. 8287.

PERSONAL attention to rental collections. M. L. Thrower Co., Est. 1895. WA. 0168.

REAL ESTATE FOR SALE

To Exchange—Real Estate 88

SIX-ROOM house, 2 lots for acreage near Atlanta. Take acreage as first payment. Terms to suit. BElmont 1058-J.

FOUR unencumbered apartment lots, trade, on good north side apartment. HE. 4706.

Wanted—Real Estate 89

APARTMENT lot, must be high class, North Side, clear income propery and cash. Give complete description. P. O. Box 739, Atlanta.

WANTED—Houses, business property for rent, sale or exchange. WAlnut 6401.

CLASSIFIED DISPLAY

Real Estate

Wanted—Real Estate
HAVE $3,500 to $4,000 cash for seven-room house that is in good condition. Prefer to be located in either North Side, Inman Park or West End. No loan. Call Mr. Barber, tonight at WEst 0256-M.

Wanted—Real Estate
A SIX or seven-room house, Inman Park section, walking distance of schools. Must be a bargain. Call Mr. Pickel, HE. 5742-J.

Buy a Home, Have the
TITLE Guaranteed and Insured by
Atlanta Title & Trust Co.
Pryor St. at Auburn Ave.

Merchandise

Books Bought For Cash
Large or small libraries, autographs, rare books, newspapers, Americana, immediate removal at our expense. Buyer from prominent New York bookshop; in town for a few days will call anywhere. Unusual opportunity, as New York is the best market. Write F-810, care The Constitution.

Loans on Diamonds

LOANS ON DIAMONDS
UNREDEEMED PLEDGES FOR SALE
MAY BROS., Inc. Established 29 YEARS
9½ PEACHTREE ST. UPSTAIRS

Money to Loan

SAVE NEARLY A THIRD ON LOANS
THE HOUSEHOLD PLAN offers cash loans of $100 to $300 at almost a third less than the lawful rate. No lower rate on household loans is available anywhere in the city.
STRICTLY confidential. No inquiries are made of your friends, relatives or tradespeople.
HUSBAND and wife only need sign. No other signatures or endorsers are required.
Household Finance Corporation
(Established 50 Years)
TWO CONVENIENT OFFICES
2d Floor Atlanta National Bank Bldg.
Corner Whitehall and Alabama Sts.
PHONE WA. 5484-5
2d Floor Georgia Savings Bank Bldg.
84 Peachtree Street
PHONE WA. 5295-6-7

LOANS
NEED MONEY QUICKLY?
24-Hour Courteous Service
On CASH LOANS of $10 to $300
Small Monthly Repayments—Come in for full information. Just phone or write.
Beneficial Loan Society
228 Candler Bldg. WA. 5550

Loans on Endorsements

LOANS
THE MORRIS PLAN
66 Pryor St., N. E.
WAlnut 5283
$50.00 to $5,000.00
Payments spread over 12 months.
INVESTIGATE

Automotive

Motor INTERNATIONAL Trucks
INTERNATIONAL 2-ton, with almost new Goodyear tires, closing out cheap.
INTERNATIONAL HARVESTER CO. OF AMERICA, 580 Whitehall St., S. W. Atlanta, Ga. Phone MA. 4442

CLASSIFIED DISPLAY

Automotive

USED CARS
272 Peachtree Street

Brand-new 1929 Ford Standard Coupe; never been run $525	1929 Ford Tudor Sedan $400
1930 Ford Town Sedan; fender well, trunk.. $585	1929 Chevrolet Sport Cab. (It's a Six).. $385
1930 Ford Sport Roadster; cream wheels. $475	1929 Chevrolet Coupe. (It's a Six) $360
1929 Ford Sport Coupe $360	1928 Chevrolet Coupe $225

Ask for Demonstration
ROBT. INGRAM, Inc.
USED CAR DEPT. 272 PEACHTREE ST.
T. T. TUCKER J. W. NASH JA. 4351

SECKATARY HAWKINS :: A Haunted Place ::

By Robert Franc Schulkers

Today's RADIO PROGRAMS

On Atlanta's Locals

Meters 336.9 WGST 890 Kilocycles — Studios Ansley Hotel

8-8:30 A. M.—Time Table Meals.
8:30-8:45 A. M.—Harmonies and Contrasts, CBS.
8:45-9:15 A. M.—Shoppers' Special.
9:15-9:30 A. M.—Ben and Helen talk it over, CBS.
9:30-10 A. M.—Children's Corner, CBS.
10-10:30 A. M.—Columbia Revue, CBS.
1-1:30 P. M.—Columbia Salon orchestra, CBS.
1:30-2 P. M.—For Your Information, CBS.
2-2:30 P. M.—The Captivators, CBS.
2:30-3 P. M.—Gypsy Camp, CBS.
3-3:30 P. M.—Manhattan Towers orchestra, CBS.
3:30-3:45 P. M.—Studio presentation.
3:45-4 P. M.—Ebony Twins, CBS.
4-4:30 P. M.—WXYZ Captivators, CBS feature.
4:30-4:45 P. M.—Myers-Dickson Furniture Co.
4:45-5 P. M.—Boomershine Motors Co.
5:30-5:45 P. M.—Forhans, with Evangeline Adams, CBS.
5:45-6 P. M.—Sinclair Oils, CBS.
7-7:30 P. M.—Atlanta Merchants' hour.
7:30-8 P. M.—Zachry's Rhythm Kings.
8-8:15 P. M.—Scarboro Electric Co.
8:15-8:30 P. M.—Studio presentation.
8:30-9 P. M.—Rudy Brown and orchestra.
9-9:15 P. M.—Bert Lown and orchestra, CBS.
9:15-9:30 P. M.—Heywood Broun's radio column, CBS.
9:30-10:30 P. M.—WTAR Anniversary Celebration, CBS.
10:30-11 P. M.—Nocturne, CBS.
11-11:30 P. M.—Fan Tan orchestra.

405.2 Meters WSB 740 Kilocycles — Studios Biltmore Hotel

6:30-7 A. M.—Cheerio program, NBC feature.
7-7:15 A.M.—Phil Cook, the Quaker Oats Man, NBC feature.
7:15-7:30 A. M.—WSB-Y. M. C. A. setting-up exercises.
7:30-8 A. M.—Morning Worship Hour.
8-9 A. M.—The Manhatters, NBC feature.
9-9:15 A. M.—Journal news Flashes.
9:15-9:30 A. M.—Radio Household Institute, NBC feature.
9:30-10 A. M.—"Georgia Progress" program, by the studio orchestra.
10-10:15 A. M.—Opening markets and weather forecast.
10:15-11 A. M.—Fox theater organ recital.
11-11:45 A. M.—Radio Shopping and Style Service.
11:45-12:30 P. M.—National Farm and Home Hour, NBC feature.
12:30-1:30 P. M.—Georgia State College of Agriculture and University of Georgia.
1:30-1:45 P. M.—Georgia state board of health message.
1:45-2 P. M.—Luncheon trio.
2-2:30 P. M.—Market quotations, weather forecast and news.
2:30-3 P. M.—Silver State Opera, NBC feature.
3-3:30 P. M.—"Dancing Shadows," by the Journal studio orchestra.
3:30-4 P. M.—News and Views.
4-4:30 P. M.—Mormon choir, NBC feature.
4:30-5 P. M.—Journal studio orchestra.
5-6:15 P. M.—O. B. Keeler's daily reports on the national amateur golf championship, NBC feature.
5:15 P. M.—Journal Sunset Club, with Lou and Janet.
5:45-6 P. M.—Concert.
6:15-6:45 P. M.—Carswell campaign message.
6:45-7 P. M.—Uncle Willard.
7 P. M.—Bulova time.
7-7:30 P. M.—Maytag Concert orchestra, NBC feature.
7:30-8 P. M.—General Motors Family Party, NBC feature.
8-8:30 P. M.—Stromberg Carlson Hour, NBC feature.
8:30-9 P. M.—"The Sign of the Shell," NBC feature.
9-9:15 P. M.—Philco Concert.
9:15-9:30 P. M.—Uncle Abe and David, NBC feature.
9:30-9:45 P. M.—Amos 'n' Andy, NBC feature.
9:45 P. M.—Bulova time.
9:45-10 P. M.—Cecil White, Hawaiian guitarist.
10-10:30 P. M.—Marty Stone's orchestra, NBC feature.
10:30-11 P. M.—Fox theater revue.
11-Midnight—Journal Slumber Boat Hour, with the studio orchestra.

The Ebony Twins will present a short interlude of popular piano duets at 3:45 this afternoon over WGST and the Columbia Broadcasting network. Marie Gerard, soprano, will be the soloist.

* * * *

The anniversary program of station WTAR in Norfolk will include talks by Governor John Garland Pollard, of Virginia, and S. Heth Taylor, mayor of Norfolk. This program will be presented over WGST and the Columgia Broadcasting network at 9:30 tonight.

* * * *

One of the outstanding numbers of the Brigadiers quartet repertoire—"Song of India" from Rimsky-Korsakov's opera "Sadko" will be a feature of the General Motors Family party tonight at 8:30 o'clock through WSB. The arrangement for this was made by Frank Black, the Brigadiers accompanist and conductor of the string orchestra which is now heard during the Family parties. Although one of their outstanding and most ambitious numbers, the "Song of India," has been broadcast only occasionally.

In addition to "Song of India," the famous four will sing five other numbers, one a ballad, the second, humorous and three of a popular nature. The ballad is "Songs My Mother Taught Me." Antonin Dvorak based this composition on a Gypsy air which he learned from his mother. James Melton, tenor, will sing the solo part in this selection as he will in "When You're Away," from "The Only Girl," which, incidentally, the famous American composer, Herbert, wrote in exactly six days.

* * * *

On the Shell program tonight, Wendell Hall, master of ceremonies and his "Super Shell Stars" will again be featured in a speedy show, and the red-headed music-maker himself will be heard singing a sparkling, new Peter De Rose song hit, "Roamin' Thru the Roses" over WSB at 8:30 o'clock. Wen has probably introduced more De Rose compositions than any other artist for many of these hits have been written especially for him. De Rose, one of the most prolific composers of today, is also a famous NBC songster and pianist in New York city.

Art Kassell, wizard of the baton, and his famous "Kassell's in the Air" dance orchestra, will play, among other popular hits, a fast, tuneful, foot-tapping number, entitled "College Medley," which he has dedicated to America's fair co-eds and college men and to the alumni of the country's universities. Ray Perkins, known far and wide as a famous song writer and vaudeville star, will be heard in humorous monologue and song numbers.

* * * *

Mildred Davis Lewis, contralto, has selected the aria, "My Heart Is Weary," from A. Goring Thomas' romantic opera, "Nadeshda," as her solo on the Stromberg-Carlson program to be broadcast tonight. Originating in the studios of WHAM, Rochester, this feature will go on the air over WSB and an NBC network at 8 o'clock.

"Nadeshda," because of its more serious nature, did not achieve the popularity of the composer's earlier work, "Esmeralda," but the song, "My Heart Is Weary," has become the best known of all Thomas' compositions. Guy Fraser Harrison conducts.

Over National Networks

(By The Associated Press.)
Programs in Central Standard time. P. M. unless otherwise indicated.

454.3—WEAF New York—660 (NBC Chain)

6:00—Half Hour in the Capital—Also WIOD WJAX KFSD KOMO WFJC WWJ WSAI KSD WOC-WHO WOW KYW WDAF KSTP WJDX WSMB KGO KVOO KPRC WOAI KOA KECA
6:30—Hour by Gypsies Orchestra—Also WGY WWJ WSAI WGN KSD WOC-WHO WDAF WTAM WOW
7:30—The Family Party—Also WGY WTAM WWJ WGN KSD WOC-WHO WOW WSAI WDAF KSTP WTMJ WHAS WSM WMC WSB WJAX WFAA KECA WOAI KPRC WKY KOA KSL KGO KGW KOMO KHQ
8:00—Moonshine & Honeysuckle — Also WGY WWJ KSD WOW WDAF
8:30—Wendell Hall and His Crew—Also WGY WWJ WSAI WENR KSD WOC-WHO WOW WDAF WJAX WIOD WHAS WSM WMC WSB WSMB WJDX WEBC KOA KSTP WTAM
9:00—Phil Spitalny Dance Music—Also WWJ WSMB WTAM WSAI WJDX
9:15—Uncle Abe and David—Only WWJ WSAI WFJC WOW WEBC WTMJ WMC WSB WAPI WJDX WSMB WENR WTAM
9:30—Kyser's Dance Orchestra—Also WWJ WDAF WCFL KOA KSTP WOW
10:00—Marty Stone's Orch. (1 hr.)—Also WOC WSM WKY KSD KYW WWJ WCFL WDAF WTMJ WTAM

348.6—WABC New York—860 (CBS Chain)

6:00—Mardi Gras, Orchestra—Also WADC WHK WKRC WFBM WMAQ KMOX KOIL KSCJ WISN WCCO WIBW KFH KBCM WSPD WMT WBRC WDOD KLRA WFJF KLZ KHJ KFRC KVI KFPY WNAX WDAY WXYZ KOL
6:30—Business Paper Editors—Also WADC WHK WAIU WMAQ KMOX KOIL KSCJ KMBC WISN WCCO WGL KFH WSPD WMT WDOD KLRA KLZ KFRC KVI KFPY WNAX WDAY WXYZ KOL
7:00—Minneapolis Symphony—Also WADC WHK WKRC WOWO WMAQ KMOX KOIL KMBC WISN WCCO WSPD WXYZ
7:30—An Evening in Paris—Also WADC WHK WKRC WOWO WMAQ KMOX KOIL KMBC WSPD WXYZ
8:00—Guy Lombardo's Orch.—Also WADC WHK WKRC WOWO WFBM WMAQ KMOX KOIL KMBC WCCO WSPD KLZ KDYL KHJ KFRC KOIN KVI KFPY WXYZ KOL
8:30—The Wizard—Only WADC WHK WKRC WCAH WKBN WMAQ KOIL KSCJ WISN WCCO WSPD WMT KLZ KDYL KHJ KFRC KOIN KFPY WNAX WDAY KOL
9:00—Bert Lown's Orch.—Also WHK WKBN KOIL KSCJ KMBC WISN WCCO KFH WBCM WSPD WMT WBRC WDOD WREC WLAC KLRA KFJF KLZ WFRC KFPY WNAX WDAY WXYZ KOL
9:15—Heywood Broun's Column — Also WKRC WKBN WFBM KMOX KOIL KSCJ KMBC WISN WCCO KFH WBRC WSPD WMT WGST WDOD WREC WLAC KLRA KFJF KLZ KDYL KFRC WNAX WDAY WXYZ
9:30—WTAR Anniversary—Also WADC WKRC WKBN KOIL KSCJ KBMC WISN WCCO WIBW KFH WBCM WMT WGST WBRC WDOD WREC WLAC KRLD KLRA KFJF KLZ KDYL KVI KFPY WNAX WDAY WXYZ KOL
10:30—Ann Leaf at the Organ—Also WKRC WKBN WFBM KOIL KSCJ KMBC WISN WCCO WIBW KFH WBCM WSPD WMT WGST WBRC WDOD WREC KRLD KLRA KFJF KLZ KDYL KFJY WNAX WDAY WXYZ KOL

394.5—WJZ New York—760 (NBC Chain)

5:30—Phil Cook, One-Man Show — Also WIOD WKY WJAX KDKA WHAS WENR KWK WREN WFAB WTMJ KSTP WSB WSM WEBC WSMB WJDX WOAI KTHS KVOO KOA KSL KGO KECA KYW KOMO KHQ KFSD KTAR KPRC
5:45—Roxy and His Gang—Also KWK WSB WSM WCKY KGO KFAB KOA KGW WIBO KTHS
6:30—Crime Prevention — Also WREN KFAB WJDX KGO KOMO KFSD
7:00—Victor Young Orch. — Also KDKA KYW KWK WREN KSTP WEBC WSM WSB WSMB KTHS WKY WOAI KOA KSL WCKY WJDX KGO KECA KGW KHQ KOMO WTMJ WHAS WMC WFAA PRC KVOO
7:30—Real Folks, Sketch—Also KDKA KWK WLW KYW WREN
8:00—Rochester Civic Orch.—Also KDKA KYW KWK WREN WEBC WJAX WIOD WHAS WSM WMC WSB WSMB WKY KTAR KPRC WOAI KOA KGO KFI WCKY KGW KHQ KOMO WJDX WSTP KVOO KFSD
8:30—Jospe Woodwind Ensemble — Also KDKA WJR WREN KPRC
9:00—Slumber Hour—Also WIBO KDKA
9:30—Amos-Andy—Only to WMAQ KYW KWK WREN WTMJ KSTP WEBC WKY KPRC WOAI WJR KOA KSL WDAF WBAP KECA KTHS KGO KOMO KHQ KYW WHAS WSM WMC WLW KFSD WSB WSMB KFAB WJDX
9:45—Floyd Gibbons—Only WJR KWK WLW WREN WENR KFAB
10:00—Ray O'Hara's Orchestra—Also KOA WREN KFAB

CENTRAL CLEAR CHANNEL STATIONS

293.9—KYW—1020
6:00—Same as WEAF
6:30—Dance Orch.
7:00—WJZ (1½ hrs.)
8:30—Orch. Music
9:00—News; State St.
9:30—Same as WJZ
9:45—Dance Var. (2½ hrs.)

344.6—WENR—870
7:30—Farm Prog.
7:45—Luke & Mirandy
8:00—Smith Family
8:30—Same as WEAF
9:00—Comedy; Outing
9:15—Same as WEAF
9:30—Studio Program
9:45—Same as WJZ
10:00—Air Vaud. (2 hrs.)

344.6—WLS—870
6:30—Water Witches
7:00—Air Chautauqua Through WJJD
7:30—Farm Prog. (30m.)

447.5—WMAQ—670
5:00—Lecture
5:15—Piano Solos
5:30—Sports Program

5:45—WABC (1½ hrs.)
7:00—Studio Prog.
7:30—WABC (1½ hrs.)
9:00—Dan & Sylvia
9:15—Style Program
9:30—Amos 'n' Andy
9:45—Marathon Dance
10:00—Dance (3 hrs.)

428.3—WLW—700
6:00—Orchestra
6:15—Night School
6:30—Orchestra
7:00—Automatics
7:30—Same as WJZ
8:00—Star Dust
8:30—Burnt Corkers
9:00—Peanut
9:15—Variety
9:30—WJZ (30m.)
10:00—Variety (2½ hrs.)

299.8—WOC-WHO—1000
6:00—WEAF (2 hrs.)
8:00—Sponsored Prog.
8:30—Same as WEAF
9:00—Forget-Me-Not
9:30—Mirth Makers
10:00—Scores; WEAF
11:00—Barnstormers

398.8—WJR—750
6:15—The Jesters
6:30—Orchestra
7:00—Mirth Program
7:30—Feature Hour
8:30—Same as WJZ
9:00—Feat. Program
9:15—The Serenaders
9:30—Same as WJZ
10:00—Informalities
10:30—Variety (1½ hrs.)

258.5—WOWO—1160
7:00—WABC (1½ hrs.)
8:30—Musical Program

370.2—WCCO—810
6:00—WABC (1½ hrs.)
7:30—Feature Program
8:00—WABC (3 hrs.)
11:00—Dance Orch.

275.1—KMOX—1090
6:00—WABC (2½ hrs.)
8:30—Feature Programs
9:30—Violinist
10:00—Rhymster
10:30—Organ; Orch.
11:00—KMOX Revue
11:30—Organist

SOUTHERN CLEAR CHANNEL STATIONS

263—WAPI—1140
9:00—Henry & Percy
9:15—Same as WEAF
9:30—Orch.; Soloists
10:00—Air College
10:30—Melodies

374.8—WBAP—800
9:00—Sponsored Prog.
9:30—Same as WJZ
9:45—Studio Prog.
11:00—Orchestra (1 hr.)

374.8—WFAA—800
6:00—Soldiers
6:30—Serenaders
7:00—Same as WJZ
7:30—Same as WEAF
8:30—Singers (30m.)

288.3—KTHS—1040
6:30—Orchestra
7:00—Same as WJZ
7:30—Orch.; Fiddlers
8:00—WJZ (30m.)
9:30—WJZ (15); Feat.

365.6—WHAS—820
6:00—Joe & Capt.
6:15—Hungarians
6:45—Tune Topics
7:00—Same as WJZ
7:30—Same as WEAF
8:00—Same as WJZ
8:30—Same as WEAF
9:00—Jug Band
9:30—WJZ (15); News
10:00—Jack Turner
10:15—Little Symphony
11:00—Joy's Orchestra

461.3—WSM—650
6:30—Orchestra
7:00—Same as WJZ
7:30—Same as WEAF
8:00—Same as WJZ
8:30—Same as WEAF
9:00—Star Dust
9:30—Same as WJZ
9:45—Dance Music
10:30—Same as WEAF

252.1—WOAI—1190
6:30—Orchestra
7:00—Same as WJZ
7:30—Same as WEAF
8:00—Same as WJZ
8:30—Orchestra
9:00—History Sketch
9:30—Same as WJZ
9:45—Orchestra (1 hr.)

Hear PHIL BAKER SHAW and LEE in the new SINCLAIR PROGRAM "GOING PLACES" Monday and Friday Evenings 5:45 WGST

Family Using Your Car Today? 2 MILES . . . 30c ? ?

Your Feet in Care of---
A Foot Specialist
Health for Your Feet
Scientific treatment for corns, bunions, callouses, ingrowing nails. Relief and correction for all arch conditions.
DR. PARKER'S HEALTH SHOES
AND ARCH-O-PEDIC SHOES
116 ARCADE — JACKSON 4697

COLD SERUMS, VACCINES AND FRENCH TONIC INJECTIONS
Influenza, Pneumonia and Cold Serums or Vaccines are to be given now. Hours 8:30 to 6:30 for your convenience. **All Ear, Nose, Throat and Lung treatments straight $1.00 per treatment. No Accounts. I have never raised my fees and never will.** French Tonic Injections (Dr. Leprince, Dr. Deaufresne, etc.) $1.00 each. for Low Vitality. Give your poor, tired stomach a rest. **I pity the man who is too stingy to protect his family with the latest modern precautions from winter colds and dangers.**
Commence your Serum today.
DR. GEORGE BROWN
333½ Peachtree St., N. E., Between Baker and Ivy Phone JA. 3787

NIGHT SCHOOL *Announcement*
The Evening School of Applied Science of Georgia Tech announces the beginning of the Fall Term
SEPTEMBER 15
Registration NOW OPEN
Register at the Night School office, First Floor Electrical Engineering Building, Georgia Tech Campus.
Aeronautics, Applied Electricity, Architecture, Auto Engineering, Bricklaying, Building Construction, Ceramic Engineering, Civil Engineering, Chemistry, Combustion of Fuels, Commercial Art, Electrical Engineering, Foremanship Conferences, Heating and Ventilation
Highway Engineering, Machine Shop Practice, Machine Designs, Mechanical Engineering, Mathematics, Physics, Radio Theory & Service, Refrigeration, Spanish, Structural Mechanics, Testing Power Plant Apparatus, Textile, Welding—Electric, Oxy-Acetylene, Wood Working
Check course and mail, with name and address, for detailed information.
R. S. HOWELL, Director HEmlock 3233
GEORGIA SCHOOL OF TECHNOLOGY
AC-9-22-30

BANKRUPT SALE

Pursuant to an order of the Honorable Harry Dodd, Referee in Bankruptcy, there will be sold at public outcry to the highest bidder, for cash, subject to confirmation of the Court, all of the stock, machinery, equipment, fixtures, accounts, etc., of Cernigila Brothers, 138 Central Avenue, S. W., Atlanta, Ga., consisting of complete refrigerating plant, ice manufacturing machinery and equipment, large vegetable storage boxes, etc., of the following inventory value:

Six Automobile Trucks	$ 8,119.66
Office Equipment	1,214.50
Refrigerating Plant, Machinery, etc.	18,225.60
Store Equipment	1,628.10
Miscellaneous Supplies	414.75
Accounts Receivable	3,000.00

Inventory may be seen either at the office of the Referee or the undersigned.

The sale will be held in the office of the Refree, 325 Grant Building, at 10 o'clock a. m., Friday, October 26, 1930.

FRANK A. HOLDEN, Receiver. Citizens & Southern Bank Building, WAlnut 9042
JOHN B. McCALLUM, Attorney for Receiver. First National Bank Building, WAlnut 4930

MORTUARY

MRS. MARY WOLF.
Mrs. Mary Wolf, 73, of 131 Richardson street, S. W., died Sunday morning at a private hospital. She is survived by one son, Ben, and one grandson, Harry Wolf. Funeral services will be held this morning at 10 o'clock from the residence with interment in Greenwood cemetery. Rabbi Harry H. Epstein will officiate. Sam R. Greenberg & Company in charge.

GABRIEL COHEN.
Funeral services for Gabriel Cohen, 68, of 62 Woodward avenue, S. W., were held Sunday morning from the residence. Interment followed in Greenwood cemetery, with Rabbi Harry H. Epstein officiating. Mr. Cohen is survived by four sons, Abe, Dave, Casper and I. M.; two daughters, Mrs. J. Falman and Mrs. Charles Rosenberg. Sam R. Greenberg & Company in charge.

MRS. CATHERINE HEARN.
Funeral services will be held at 9:30 o'clock this morning from the Sacred Heart church for Mrs. Catherine Hearn, who died Satuday at her residence, 430 Ponce de Leon avenue. The Rev. Father Thomas Canning will officiate. Interment will be in Crest Lawn.

PRIVATE LOANS On Diamonds, Watches and Jewelry W. M. LEWIS & CO. 4TH FLOOR PETERS BLDG.

ZABAN STORAGE CO. Storage, Moving, Packing, Household Goods. WA. 2701.

The All Purpose DIXIE GEM COAL DE. 1478 J. Farmer Co. 1659 DeKalb Ave., N. E.

BEST GRADE KENTUCKY COAL BLOCK COAL.... $6.25 BEST NUT.... $6.00 Pay Cash and Save the Difference Cash Coal Co. MAIN 1299

PROFESSIONAL CARDS

Albert Howell, Hugh Howell, Arthur Heyman, Herman Heyman, Mark Bolding, W. P. Bloodworth
HOWELL, HEYMAN & BOLDING
Lawyers
506 to 520 Connally Bldg. Atlanta, Ga.

GEORGIA, FULTON COUNTY.
Personally appeared Nash R. Broyles before the undersigned, and on oath declared that the following is a correct itemized statement of all expenses incurred in his race for re-election to the Court of Appeals in the primary of September 10, 1930, and that all of said expenses were paid by money from his personal funds:

Entrance fee	$150.00
Letter paper, envelopes and cards	86.37
Postage stamps	165.00
Advertising in papers, magazines, etc.	144.50
Mimeographing letters	37.37
Total	$603.24

NASH R. BROYLES.
Sworn to and subscribed before me this September 19, 1930.
(Seal) P. W. DERRICK, Notary Public, State at Large, Georgia.

HOW IT BEGAN ... By Russ Murphy

How did the Black Cat come to mean Bad Luck?—Answer Tomorrow.
If you have other ideas as to HOW IT BEGAN, write to Russ Murphy, care of The Atlanta Constitution. If you want to see how some other particular custom or saying began, let Russ Murphy know and his answer will be illustrated in this series.

Frenchman Advocates Code of Sex Morals

VIENNA, Sept. 21.—(AP)—A league for the codification of sexual morals, to follow the lines of the League of Nations in politics, was advocated by Professor Pierre Vachet, director of the Ecole de Psychologie at Paris, before the fourth international sexual reform conference.

The idea was enthusiastically received by the delegates. Professor Vachet suggested that the International League of Sexual Morals be affiliated with the League of Nations at Geneva.

The congress closed this week-end after many debates over such subjects as a single moral standard for both sexes and the benefits of birth-control.

One scientist declared that 60 per cent of the women between 20 and 30 in Europe today were destined to remain unwed.

Vacant House Fire Laid to Incendiarism

A two-story vacant frame house at 103 Walton street was slightly damaged early Sunday night by fire of incendiary origin, a report at central fire station said. Firemen said the building had been fired in a closet where they found an abundance of paper.

Cause of a fire that did considerable damage to a grocery and three vacant adjoining structures in the 700 block of Confederate avenue late Saturday night was listed Sunday as undetermined. The property is owned by former Councilman Charles Chosewood, it was said.

Lodge Notices

The regular convocation of Mount Zion Chapter No. 16, R. A. M., will be held at the Masonic temple this (Monday evening, September 22, 1930, at 7:30 o'clock. All Royal Arch Masons cordially invited.
L. MYRON GAUVREAU, H. P.
BARTIS E. GOODMAN, Secy.

The regular communication of Hapeville Lodge No. 590, F. & A. M., will be held in the lodge hall this (Monday) evening, September 22, 1930. Opening ceremonial beginning promptly at 8 o'clock. The Fellowcraft degree will be conferred and all officers and members are requested to attend and be on time. Visiting brethren are cordially and fraternally invited to meet with us. By order of
C. M. DAVIS, W. M.
G. W. HENDRIX, Secy.

The regular communication of Oakland City Lodge No. 373, F. & A. M., will be held this (Monday) evening in their hall, 1171 Lee street, S. W. Lodge opens at 7:30 o'clock. The Fellowcraft degree will be conferred by the senior warden, Jas. B. Gaston. All duly qualified Masons cordially invited to attend. By order of SAM COHEN, Acting W. M.
J. D. WOOTAN, Secy.

The regular meeting of Central Lodge No. 28, I. O. O. F., will be held in its lodge room, 191½ Whitehall, this (Monday) evening, September 22, 1930, beginning promptly at 7:30 o'clock. Business of importance to be transacted. Members are urged to be present. Visitors will receive a cordial and fraternal welcome. By order of
H. J. LINDER, N. G.
CHAS. F. BAKER, Secy.

Fraternal Beneficial Order of the Maccabees will hold their regular review at the Red Men's wigwam, 160 Central avenue, this (Monday) evening, September 22, 1930, at 7:30 o'clock.
WM. VAN GOIDTSNOVEN, Com.
C. B. BROMLEY, R. K.

Girl Kept From Death By Mechanical 'Lung'

CHICAGO, Sept. 21.—(AP)—A metal lung today afforded Frances McGaan another day of life—the ninth since her chest muscles became paralyzed and she was placed in a mechanical respirator.

Attending physicians and the patient herself were optimistic of the girl's chances for recovery. Her condition, slightly improved recently, was reported as virtually unchanged today, although she took nourishment regularly and appeared to have gained strength.

Every two hours today Miss McGaan was removed from the respirator for 10-minute periods and was able to breathe, although great effort was required.

When nature failed nine days ago in a swift attack of infantile paralysis, science was called upon to save the young student nurse's life. She was placed in an aluminum cabinet that encased her body from neck to feet. An electrically operated pump alternately created air pressure and vacuum within the compartment, forcing the girl's lungs to function and gradually compelling helpless chest muscles to return to normalcy.

Doctors believe the serum, injected a week ago to counteract the disease, has taken effect.

Slayer Ready To Face 48-Year-Old Charge

TYLER, Texas, Sept. 21.—(AP)—Sheriff J. B. Hyde and County Solicitor Claud D. Scruggs, of Marshall county, Alabama, will leave tomorrow with James F. Neely, 70, held here since his arrest near Tyler last week on a warrant charging murder in connection with the slaying of Hiram Cooley near Guntersville, Ala., in the fall of 1883.

Neely waived extradition. Although he first admitted to officers that he killed Cooley, he later claimed that his brother, Tom Neely, now dead, was the actual slayer. Tom Neely died near Cincinnati, Ohio, 37 years ago.

Neely said the killing of Cooley resulted from an altercation over remarks made about a young girl of the Guntersville community.

County Solicitor Scruggs said here his investigation revealed that all witnesses to the killing excepting two were still alive and residing near Guntersville.

Poe's Pencil Sketches Brought to America

NEW YORK, Sept. 21.—(AP)—Three small pencil portraits, recently brought to this country by a collector, today were identified as genuine works of Edgar Allan Poe.

Dr. Thomas O. Mabbott, a Poe authority and a member of the advisory board for the Poe Shrine at Richmond, Va., said the drawings unquestionably were made by Poe and were of great historical importance. The portraits are of Poe himself; Virginia Clemm, his girl wife, and Mrs. Sarah E. R. Shelton, a close friend.

Gabriel Wells, the collector, secured the works from an elderly unnamed American who had lived in Italy for many years. They had been passed on to him by an ancestor, Henry O'Reilly, a journalist, who had received them direct from Poe.

Three Lose Lives In 2 Air Crashes

FRESNO, Cal., Sept. 21.—(AP)—Joel Earl Crane, 30, of Madera, a student flyer, and Norman T. Price, 21, navy flyer, of the U. S. S. Lexington, were killed today in the crash of their plane near Madera. Price's home was at Hollis, Kan.

DANSVILLE, N. Y., Sept. 21.—(AP)—Burton G. Thompson, 52, was fatally injured today when a monoplane piloted by Arthur C. Lohman, 30, crashed near here. Lohman suffered a fractured lower jaw.

Gotham Group Asks Employes To 'Expose' City

NEW YORK, Sept. 21.—(UN)—Another channel through which its backers hope that charges of municipal graft and bribery will flow was marked out today with the formation of the city affairs committee of New York.

With an extraordinary grand jury continuing to sit after returning indictments against four persons; with an inquiry affecting the entire local judiciary structure about to begin, and with a number of other minor investigations under way, the new committee called on city employes to co-operate "in a genuine exposure of the corruption and mismanagement in our administration."

Although assertedly non-partisan the committee is an outgrowth of the unsuccessful mayoralty race run last year by Norman Thomas, socialist. The officers include Thomas, Professor John Dewey and such prominent churchmen as John Haynes Holmes, Bishop Francis J. McConnell and Dr. Stephen S. Wise.

In the letter to municipal job-holders, the committee said: "We would like to get your side of the picture. Have you been approached by outsiders who offered direct or indirect bribes for special favors? Has any political leader brought pressure to bear upon you for a party contribution? Do you know of deadbeads on your department roll who are drawing a salary without commensurate service? Most important of all, have you any constructive suggestions to offer concerning the reform of your department?"

Stop Loss Bureau To Open in Capital

WASHINGTON, Sept. 21.—(AP)—Plans for expansion of the domestic trade services of the commerce department in an effort to eliminate part of the estimated $8,000,000,000 to $10,000,000,000 annual loss in the conduct of American business were announced today by William M. Cooper, director of the bureau of foreign and domestic commerce.

Dr. Frank M. Surface, assistant director of the bureau, will have direct supervision of three new divisions in the bureau, Cooper announced. The reorganization plan was evolved in co-operation with manufacturers' representatives, consumers and distributors.

National associations representing all branches of trade and industry as well as consumers' organizations will be invited to name representatives to act unofficially as "executive steering committees."

The three new divisions which will replace the single one now in operation will be a merchandising research division, providing assistance to industries searching for more efficient means of counting distribution costs; a regional division, to give statistical pictures of the movement of goods in interstate commerce, and a marketing service division, with facilities through which individual manufacturers, distributors and retailers can receive help in their individual problems.

Funeral Notices

BROWN—Funeral services for Dorothy Brown were held Sunday at 11 a. m. from University Baptist church Rev. C. C. Boynton officiating. Interment at Bethel cemetery. Sam Greenberg & Co.

WOLF—Friends of Mrs. Mary Wolf, Mr. Ben Wolf and Mr. Harry Wolf are invited to attend the funeral of Mrs. Mary Wolf this (Monday) morning, at 10 o'clock, from the residence, 131 Richardson street, S. W., Rabbi Harry H. Epstein officiating. Interment at Greenwood. Sam Greenberg & Co.

COHEN—Mr. Gabriel Cohen passed away at residence, 62 Woodward avenue, S. W. He is survived by four sons, Abe, Dave, Casper and I. M. Cohen; two daughters, Mrs. J. Falman, Mrs. Charles Rosenberg. Services were held Sunday at 2 p. m. from residence, Rabbi Harry H. Epstein officiating. Interment at Greenwood. Sam Greenberg & Co.

In Memoriam.

In loving memory of our dear husband and father, Mr. Charles A. Henson, who departed this life two years ago today.
MRS. CHARLES A. HENSON AND FAMILY.

H-4214 Joy's Flowers LET US ARRANGE YOUR MESSAGE

"Oh, Teacher, Remember" 2 MILES . . . 30c ? ?

HOUSES AND APARTMENTS WANTED
We are having calls for unfurnished North Side bungalows and apartments that are in good condition and are reasonable. We can secure tenants at once.
ADAIR REALTY & LOAN COMPANY
WAlnut 0100 Realtors Healey Bldg.

Printers—Lithographers—Engravers
Office Furniture and Supplies
FOOTE & DAVIES CO. WAlnut 4600
"Five Seconds from Five Points"

MONEY
At lowest interest rates on improved North Side and new South Side properties.
HAAS & HOWELL
HAAS-HOWELL BUILDING WALNUT 2111

BEST JELLICO LUMP COAL . . . $7.00
BEST JELLICO NUT COAL . . . $6.50
FURNACE LUMP COAL . . . $6.50
FURNACE NUT COAL . . . $7.00
COKE . . . $7.75
ATLANTA COAL CO.
WA. 6521

Funeral Notices

LOWRY—The friends of Mr. and Mrs. R. N. Lowry are invited to attend the funeral of Lucile, infant daughter of Mr. and Mrs. R. N. Lowry, this (Monday) afternoon, from the residence, 296 Richardson street. Rev. Wilkie Collins will officiate. Interment at West View. J. Austin Dillon Co.

HEARN—Friends of Mrs. Catherine Hearn, Mr. and Mrs. H. D. Hearn, Mrs. Patrick Sullivan, Tomah, Wis.; Mrs. B. O'Rourke, Wells, Minn., are invited to attend the funeral of Mrs. Catherine Hearn this (Monday) morning, at 9:30 o'clock, from the Sacred Heart church, Rev. Father Thomas Canning and Father William Hanlon officiating. Interment at Crown Hill cemetery. Pallbearers: James Harrison, John T. Ezell, J. R. Barnes, Fred Jack, James W. Hanlon, Curtis Ware, please meet at chapel of Sam Greenberg & Co. at 9 o'clock. P. J. Bloomfield in charge.

BOWDEN—The friends of Mrs. Addie Hutchins Bowden, Mr. and Mrs. W. H. Hutchins, Mr. and Mrs. T. C. Hutchins, of Detroit, Mich.; Mrs. Jennie Forbes Hutchins, of Detroit, Mich.; Mr. and Mrs. M. L. White, Mr. and Mrs. G. T. Alexander, of College Park, Ga., and Mr. R. F. Lambert are invited to attend the funeral of Mrs. Addie Hutchins Bowden this (Monday) afternoon at 2:30 o'clock from the Antioch church. Rev. W. M. Albert will officiate. Intrment will be in churchyard. The following gentlemen will please serve as pallbearers and meet at the chapel of Harry G. Poole at 2 o'clock: Mr. W. H. Hutchins, Mr. R. F. Lambert, Mr. M. L. White, Mr. G. T. Alexander, Mr. M. L. Porter and Mr. H. C. Clark.

MORRIS—The friends of Mr. and Mrs. Charles A. Morris, Miss Mae Bessie Morris, Mr. and Mrs. J. H. Estes, of Jacksonville, Fla.; Mr. and Mrs. G. M. Wood, of Columbus, Ga.; Mr. and Mrs. Roy Hazlerigs, of Decatur, Ga.; Mr. and Mrs. Hollis Morris, Mrs. Sarah Blackstock and Mrs. Martha Grant, of Alto, Ga., are invited to attend the funeral of Mr. Charles A. Morris tomorrow (Monday) morning at 10:30 o'clock from the residence, 911 East Lake drive, Decatur. Interment will be in Alpharetta (Ga.) cemetery. The following gentlemen will please serve as pallbearers and meet at the residence at 10:15: Mr. A. R. Towns, Mr. A. H. Ervin, Mr. N. W. Holladay, Mr. A. J. Morris, Mr. John J. Farmer and Mr. Thomas L. Skelton. Rev. M. M. Maxwell and Rev. Wethers will officiate. Harry G. Poole, funeral director.

ANDREWS—The friends and relatives of Mr. and Mrs. Paul L. Andrews, Mr. John H. Andrews, Mr. and Mrs. Ross Griffin, Miss Margarette and Miss Emma Elizabeth Andrews, Miss Jeanette Andrews, of Decatur, Ga.; Mr. and Mrs. Olen Andrews, Mr. and Mrs. Fred Andrews, of Greensboro, Ga.; Mrs. Murrey Andrews, Atlanta; Mrs. James J. Morrison, Atlanta; Mr. and Mrs. P. G. Moore, Mr. and Mrs. Tom Copeland, of Greensboro, Ga.; Mr. and Mrs. Moon, of Siloam, Ga., are invited to attend the funeral of Mr. Paul L. Andrews this (Monday) afternoon, September 22, 1930, at 3 o'clock, at Wesley Chapel church. Rev. Allen Oliver and Rev. Robert C. Scott will officiate. Funeral cortege will leave residence at 2 o'clock. The brothers and brothers-in-law will act as pallbearers and be at residence at 1:45 p. m. Bond & Greene, funeral directors; W. E. Martin in charge.

HUTCHINS—The friends and relatives of Mr. and Mrs. John Hutchins, Ben Hill, Ga.; Dr. and Mrs. W. J. Hutchins, Buford, Ga.; Mr. and Mrs. H. W. Hutchins, Mr. T. W. and R. E. Hutchins, all of Atlanta, Ga.; Mr. and Mrs. J. C. Pool, Winder, Ga.; Mr. and Mrs. Bidwell Williams, N. Wilkesboro, N. C.; Mrs. Jackson Hutchins, Auburn, Ga.; Mr. C. A. and Mr. W. T. Hutchins, Atlanta, Ga.; Mr. F. O. Hutchins, Carl, Ga.; Mr. Judson Hutchins, Auburn, Ga.; Mr. Frank Hutchins, Temple, Okla.; Mrs. W. M. Maxey, Mrs. John Dillard, Winder, Ga.; Mrs. M. C. Tanner, Mrs. Walter Pittman, Dacula, Ga.; Mrs. Lim Cole, Auburn, Ga., are invited to attend the funeral of Mr. John Hutchins this (Monday) afternoon, at 3 o'clock, eastern time, from Midway church at Carl, Ga. Rev. A. B. Couch will officiate. Interment churchyard. Autry & Lowndes Co.

Ed Bond & Condon Co. Funeral Directors Ambulance Lady Attendant 125 Ivy Street, N. E. WAlnut 1768

(COLORED)

JACKSON—Mr. Stonewall Jackson died at a local sanitarium Sunday, Sept. 21. Funeral arrangements pending. Murdaugh Bros.

TERRELL—Mr. Daniel Terrell, of 965 Lena street, passed to his final rest September 20. Funeral to be announced later. David T. Howard Co.

HAYMAN—Mr. Henry Hayman, 77 Fulton street, passed to his final rest September 21. Funeral to be announced later. David T. Howard Co.

JONES—The funeral of Mrs. Ruhanah Jones will be held today (Monday) at 1 p. m., from Friendship Baptist church, Rev. E. R. Carter officiating. Interment in South View cemetery. David T. Howard Co.

SIMES—Friends and relatives are invited to attend the funeral services of Mrs. Sally Simes who passed away at her home in New York city September 18. She leaves many relatives and a host of friends to mourn her loss. The remains were accompanied to Atlanta by her son, Mr. Eugene Barlow, of New York city, formerly of Atlanta. Funeral services will be held this (Monday) afternoon at 2 o'clock from Trinity A. M. E. church, South Atlanta. Rev. J. E. Reese will officiate. Interment in South View cemetery. Hanley Co.

ARNOLD—The relatives and friends of Mrs. Emma Lora Arnold, Mr. Jesse Arnold, Mrs. Agnes Walker and family, Mr. and Mrs. Grant Walker, Mrs. Lucy Burns and family, Mrs. Nancy Parks and family, Mrs. Julia Able, Miss Ruth Williams, Mrs. Margaret Granberry, and Mr. Frank Kellogg and family are invited to attend the funeral of Mrs. Emma Lora Arnold at Central M. E. church Tuesday afternoon at 1 o'clock, Rev. J. W. Queen officiating. Interment in Lincoln cemetery. Ivey Bros., morticians.

PARKS—Friends and relatives of Mrs. Emmie L. Bugg Parks, Mr. S. C. Parks, Mrs. Laura Bugg, Mr. I. U. Bugg, Mr. and Mrs. Thomas Parks, Jr., Miss Mamie L. Parks, of Greenville, Ga.; Mr. and Mrs. I. Pierce are invited to attend the funeral of Mrs. Emmie L. Bugg Parks Tuesday, September 23, 1930, at 3 p. m., from Friendship Baptist church. Dr. E. R. Carter will officiate. Interment in South View cemetery. Ivey Bros., morticians.